LAST NIGHT'S CIRCULATION
7,682
Three Months Average 7,888
Member A. B. C.

Full Leased Wire Report of The International News Service

THE CHRONICLE-TELEGRAM

VOL. 2. NO. 467. ELYRIA, O., WEDNESDAY, AUGUST 23, 1922 Weather: Unsettled, showers tonight and Thursday. PRICE 2 CENTS

COLLINS MURDER BLOW TO IRELAND

Government Blames I. W. W. For Rail Disorders

Sam Nagy Fined $500 For the Seventh Time; Flashes a Big Roll

The police wrecking crew headed by Chief Stankard made two early morning raids today and arrested Sam Nagy, Vulcan street, charging him with illegally having liquor in his possession, and George Sarrow, Elm street, charged with unlawfully having a still.

At Nagy's place they searched the house and found a five-gallon can nearly filled with raisin jack, hid in his bedroom. He was brought over town and locked up. He protested against being put in a cell, and flashed a roll saying he wanted to pay his fine at once. He was compelled to wait until the mayor arrived, however. This makes the seventh or eighth time that Nagy or some of his family have been arrested, and a $500 fine has been given in each case.

Nagy plead guilty and paid another $500 fine.

At Sarrow's place a small copper still was found, but it was not in operation.

HARD COAL MEN WANT ANOTHER CONFERENCE

New Parley Is Now Sought As Peace Move Appears Deadlocked

PHILADELPHIA Pa Aug 23—Anthracite miners and operators who had packed their grips and started home after yesterday's deadlock are back in town and are holding separate conferences here today

Both sides admit they want a new conference

There is more than a possibility that another conference will be called The situation right now is one of waiting Lewis and his lieutenants and Phil Murray are in the conference room The operators and their advisers are at their headquarters Members of each side frankly admit they do not know what they will start for home The door to peace is wide open and if one side would step in the other would gladly go but taking the first step is what it comes down to

New Blow-Up

PITTSBURGH Aug 23 — The entire bituminous strike situation in western Pennsylvania was rapidly approaching a blow up this morning The great Pittsburgh coal producers association which demanded a 31 7 percent wage cut and which from first to last has maintained a no surrender and no compromise attitude toward the United mine workers and their demands is to hold an executive meeting today and is expected to agree to the terms of the Cleveland agreement

The association membership is fast breaking away and making peace with the union It is announced the association will post the 1919 scale at its mines instead of the 1917 or Garfield scale which it had fought for This is equivalent to an almost unconditional surrender

PROBE CRASH OF CARS INTO A WAREHOUSE, TWO DIE

CLEVELAND Aug 23—An investigation was begun today by County Prosecutor Edward C Stanton to fix the blame for the accident which late yesterday caused the death of two men and demolished a warehouse of the Cleveland Builders' Supply Company If criminal negligence is shown the prosecutor declared evidence will be placed before the State Industrial Commission and indictments charging those guilty with manslaughter will be asked

Two men, Harry Friday 58 and Calvin Shore 55, were killed when a string of nine box cars became uncoupled on a spur of the Nickle Plate track and crashed through the warehouse at the end A great mass of wreckage piled on top of the men killed and it was hours before police and firemen could dig through it and recover the bodies.

Bethlehem Steel Also Grants Pay Raise

NEW YORK Aug 23 Wage increases of twenty per cent were announced today by the Bethlehem Steel Corporation and the Lackawanna Steel Corporation

President Grace of the Bethlehem declared an increase of 20 per cent in common labor rate together with equitable adjustment in rates of other classes of employes effective September 1 was announced to his employees yesterday

The Lackawanna Steel stated the company would place wage advances in effect on September 1 in proportion to other leading producers

ELYRIAN FILES SUIT FOR SEPARATION IN COURTS AT TOLEDO

TOLEDO Aug 23 Alleging his wife told false and malicious stories about him to other persons and that she declared she would ruin him when the opportunity afforded William F Maginnis yesterday filed suit in common pleas court for divorce from Helen Maginnis 326 Mentor drive

Going to Elyria on August 10 where he was working as a stock salesman Maginnis says his wife told persons where he roomed that he was a drug user She created a disturbance detrimental to his business he alleges

She refused to live with him unless he consented to making their home in connection with her mother and brother which was impossible because of their hostility to him Maginnis asserts He also charges his mother in law refused to allow him admittance to the house upon which he was paying rent and helping maintain Maginnis while in Elyria makes his home at 405 Park avenue

BOY SLEUTH AIDS POLICE AT LORAIN

LORAIN Aug 23—Amateur Detective Bernie Zenkus 13 aided Lorain police in a drive on persons selling cigarets to minors

Armed with a marked $1 00 bill, Bernie bought cigarets at two places The officers did the rest

Peter Katsifis paid a fine of $25 and costs as a result of his work Another salesman from whom Bernie said he bought cigarets denied the charge and will be tried Monday

"YOU'LL BE SURPRISED" KIWANIS LUNCHEON ON THURSDAY

The regular meeting and luncheon of the Kiwanis Club tomorrow noon will be a "You'll Be Surprised" affair

There will be a good speaker "If you come you'll be surprised and if you stay away you'll also be surprised," says the announcement.

WOMAN TO DIRECT FIRST NATIONAL HEALTH EXHIBIT

Miss Marjorie Martin

Miss Marjorie Martin, health expert of Brooklyn, N Y. has been chosen as executive director of the First National Standardized Health Exhibition to be held in that city in October Miss Martin is the first woman in the United States to assume directorship of a national enterprise not distinctly feminine in character.

BONUS BILL TO GET MANY AMENDMENTS

WASHINGTON Aug 23 A flood of amendments will burst upon the McCumber Fordney soldiers bonus bill once the legislative battle over it in the senate gets under way A torrent of speech making will descend upon it as senators for and against it will seek to square themselves with the so called soldier vote back home

This was indicated plainly today as the senate prepared to finally tackle the bill not as it was passed by the house March but as it was reported in a much modified form by Chairman McCumber of the senate finance committee May 31 Republican leaders feared that lack of a quorum owing to the continued absence of a large number of senators from Washington might lead to further delay

Hanford MacNider commander of the American Legion was on the job early at the capital He sought out both bonus opponents and proponents in another effort to size up the situation about which both sides are making conflicting claims These claims revolved largely about what kind of a bill the senate and house would agree upon eventually and as to what the attitude of President Harding would be finally on the bonus question

Both sides were armed for the impending battle Chairman McCumber and Senator Lodge were to lead the bonus forces Senator Borah promised to assume the leadership of the small but determined group of anti bonus republicans and democrats Borah has been preparing for the fight for weeks and believes there will be enough votes to sustain a presidential veto despite the declaration of Senator Lodge and other republican leaders that there will not be

Neither side disagreed however with the prediction that the twenty year endowment insurance certificates scheme embodied in the McCumber-Fordney measure would meet with the approval of a majority of the senate especially as it has been endorsed as satisfactory by American Legion spokesmen Beyond the expected passage of the bill by the senate predictions ran wildly from its certain enactment into law to its defeat by presidential disapproval

Among the pending amendments which were considered certain to prolong the fight with little chance of any of them being adopted were, (1) the McNary land reclamation plan to provide ex service men with homesteads (2) the Smoot sales tax proposal to finance the bonus, (3) the Smoot straight life insurance, (4) the Bursum outright cash bonus sub and (5) the Ladd scheme to pay for the bonus by taxing banks

CINCINNATI Aug 23 Because she was said to have attacked Mrs Virginia E Gleason, 80 at Hamilton O yesterday, Mrs Charity Willard, 74 was arrested while the other woman was taken to the hospital for treatment of minor injuries A breakfast table discussion of a mutual friend is said to have been the cause of the trouble.

Renewed Violence in Trouble Centers is Attributed to "Reds"

Attorney General Will Increase Number of Deputy Marshals to Cope With Situation

WASHINGTON Aug 23 - New rail strike disorders particularly in the west in which mail trains have been delayed were declared by Attorney General Daugherty to date to be due partly to renewed activity by I W W s and their sympathizers

The attorney general said I W W s are invading troubled traffic centers and creating fresh disturbances They are very active he asserted in fomenting outbreaks among railmen at junction points and they are suspected of having had a part in getting rail workers to refuse to haul non union coal shipments

Holding up of mail trains in Oklahoma gave concern to both Postmaster General Work and the attorney general In this situation they agreed that the I W W s were to be chiefly blamed Department of justice will have about 100 deputy state marshals at Shawnee Okla guarding conditions Sixty deputies were on duty today at that point and before the end of the day the number will be nearly doubled officials said Governor Robertson of Oklahoma may call out state troops officials were informed as a measure to prevent interference with the mails and to prevent disorder

The I W W s are fanning and agitating wherever they fight and they are seeking the spots where trouble already exists the attorney general said They are overlooking no opportunity to make more trouble

The attorney general ventured no prediction of what disposition will be made of the evidence gathered against the I W W s He blamed state authorities mainly for not forestalling attempts to stop mail trains He was particularly critical of Illinois state authorities He charged him with following a course that actually invites lawlessness

William J Burns chief of the

(Continued on Page 2)

Capture 60 Radicals and Confiscate Literature of a Communistic Nature in Raids

CHICAGO Aug 23 - William Z Foster believed by department of justice officials to be the master mind of American reds' was again behind bars in Chicago today with sixty other alleged radicals who were being seized both in this city and in parts of northern Indiana and Michigan part of a band of reds who escaped from their rendezvous in the Michigan woods near Bridgeman late yesterday as government agents swooped down upon it

Fifteen of the band were captured with much literature of communistic nature

The secret convention the reds was said to have been revealed in papers found in the recent raid of the Trade Union educational league headquarters in this city According to government agents it was the most important raid in this country since the war

Foster is believed to have been among the men who escaped to get with Boris Reinstein and Arnold Lokowsky close aides of Nikolai Lenine Russian red premier

Federal secret service men claim the communists were involved in the railroad strike and in plotting industrial unrest through the country although no direct evidence has been found It was stated they had a hand in the wrecking of the million dollar Michigan Central Railroad express at Gary on Monday

The search for Foster is being directed by William J Burns chief of the U S department of justice bureau of investigation The red convention opened Sunday according to evidence obtained but it was not until yesterday that government agents were able to locate the house in a secluded spot in the Michigan woods where the gathering was held By that time the convention had adjourned

The women captured were held in the Berrien county jail today They refused to talk Communistic propaganda hauled from the rendezvous in several government automobiles was being examined and it was said that much information on the plans of radical leaders had been obtained

Among those arrested are C E Ruthenberg Cleveland national secretary of the workers party of America and William E Dunne editor of the Worker

Although many of the leaders of the radicals slipped through the net of officers who surrounded the house in the woods their arrest was expected during the day for all points in the surrounding country side were being carefully watched

"BIG 5" RAIL PEACE EFFORT IN FINAL TEST

Finish Fight Held Certain If Conference Fails Or Votes Against Peace

NEW YORK Aug 23—Representatives of 148 American railroads met here today to vote on acceptance or rejection of peace proposals for settlement of the national strike of railway shopmen The proposals had been put forward by the heads of five railroad brotherhoods acting as a mediation committee

There were two currents of opinion when the meeting began at 10 o clock Heads of many of the eastern railroads were optimistic and some of them favored concessions On the other hand leaders of the big eastern rail systems were standing pat and were strongly opposing any modification of their stand on seniority

Officials of western roads pointed to the necessity of moving crops and the scarcity of fuel in the western states as the two chief factors in making an early settlement of the strike imperative

The leaders of the die hards contended that if they gave in it would put them in the position of being dictated to by the employes on the important question of seniority right

The meeting was secret

ONE KILLED, THREE HURT IN AUTO CRASH

CINCINNATI, Aug 23 — Mrs Mattie Roundtree, 30, was killed instantly last night and six other persons were injured when an automobile in which they were riding went over a three foot embankment at Mt Carmel, O and turned turtle

George Badie, 63, an uncle of the woman was pinned beneath the car with her and is not expected to live, but two married sisters of Mrs Roundtree and three men were thrown clear of the car and escaped with minor injuries.

BANDITS SLAY TOWN MARSHAL

KANSAS CITY Mo Aug 23 - Leroy Damron town marshal of Bonner Springs a suburb of Kansas City Kansas was shot and killed early today by four bandits whom he had surprised in the act of opening the safe of the Farmers State Bank The bandits escaped

HUNT SLAYER OF WEALTHY MAN IN HOME

LOS ANGELES Aug 23—A rigid police investigation was under way here today in an effort to apprehend the slayer or slayers who late last night mysteriously murdered Fred Oesterreich wealthy Los Angeles and Milwaukee manufacturer, while his wife locked in a closet, was unable to aid him

The murder of Oesterreich took place in his South Andrews boulevard home Oesterreich was struck by three bullets, two just above the heart and one in the temple A fourth shot was fired but it lodged in the ceiling

SUES FOR $200

George Arbaugh Lorain has filed suit against H T Jackson L J Henninger and J C Hayes to recover $200 that he subscribed to buy stock in the Lorain Motor Co He claims the defendants converted the money to their own use

SLAIN IRISH LEADER

An unusual photo of Michael Collins in his uniform as commander-in-chief.

DEMOCRATS OF COUNTY PLAN ON BIG DRIVE

C W Maurath of Lorain was elected chairman of the Democratic county central committee at a meeting held here last night

Just sixty nine committeemen whose residences extended from the city of Elyria Lorain Oberlin and Wellington to the further most portions of the county gathered at Eagles hall shortly after eight o clock and went into executive session

J J Smythe of Amherst was chosen secretary of the central committee States for city central committees and those who will preside as members of the executive committee from outlying districts went through

Harmony and party cooperation were the keynotes of the session Judge T A Conway of Elyria and Ben Harris of Lorain made pleas along this line which were accepted with generous applause

J J Smythe said he envied every candidate on the Democratic ticket because they were bound to win and C W Maurath urged everyone to hustle for a straight ticket this fall

To Have Women's Committee

The women of the county were not forgotten in the session In the hustle for votes it was deemed advisable to have a committee of women to aid the county committee

To this end T A Conway Homer Lawrett and J J Smythe were chosen to select four women from various portions of the county who are known Democratic workers and to whom will be left the task of getting out the voters of the fair sex

Vacancies in the following precincts were filled by the executive committe

Lorain Ward 2 Precinct H M A Doing

Ward 2 Precinct J B A Garrett

Ward 3 Precinct B Leo Horton

Ward 3, Precinct G E A Weber

Ward 5 Precinct C Louis Krajnyak

Ward 6 Precinct D Thomas Burton

Elyria Ward 1 Precinct D Leo McLaughlin

Ward 3 Precinct G John Underhill

Ward 4 Precinct F Frank Billings

Avon East W R Fisher

Avon Lake J J Biltz

Carlisle east I W Dietrick

Columbia north Frank Vansardale

Elyria Twp No 2 A M Moulton

Oberlin, No 1 W F Shickler

Oberlin, No 4 W C Kendeigh

Oberlin No 5 Art Shafstall

Pittsfield Twp H H Crosier

The county executive committee

(Continued on Page 2)

Assassinates Irish Chief From Ambush; To Have New Regime

By WILLIAM T. COSGRAVE
Acting President of The Dail Eireann and Acting Foreign Secretary the Irish Provisional Government.

(Written Expressly for and Copyright 1922 by International News Service.)

DUBLIN, Aug. 23—The death of Michael Collins is a terrible blow to the Irish nation at a time when it stood in greatest need of his wise and courageous guidance But we are confident that the example of his life, impressed upon the people by this tragedy will raise their spirit to face the difficulties in our great crisis just as Michael Collins himself faced difficulties—and triumph over them

His death sealed his work, but the Irish nation is determined to bring his work into triumph.

Fought Against Odds

DUBLIN Aug 23 - Michael Collins strong man of the Irish provisional government and commander in chief of the Irish free state army died in battle fighting against terrific odds according to details received this afternoon from Cork

Collins and a detachment of about twenty free state soldiers were attacked from ambush near Bandon county Cork by about 200 republican irregulars

The fighting lasted for about half an hour Collins at the head of his little band fought bravely against flying bullets cheering his men onward

The free staters had fought the enemy to a standstill and believed themselves victorious when a bullet struck Collins in the head emerging from behind his ear The gallant leader fell in his tracks

The attack was made at a point where a hillside flanked the road Hidden behind shrubbery and rocks the ambuscaders opened the fight with a sudden volley against Collins and his men

Collins body is expected here tonight from Cork on a steamer The free state commander in chief had been enthusiastically welcomed upon his arrival at Cork Troops and citizens throughout the whole vicinity of Cork turned out to cheer him It is understood that Collins was bound homeward when the assault was launched

The killing of Collins was followed by a violent burst of activity by irregulars in county Tipperary Many bridges have been blown up and numerous buildings burned Free state troops have already begun a vigorous new offensive in Cork and Tipperary counties to round up the irregular marauders

Collins was accompanied by several free state generals including commandant Dalton who was wounded Several of the soldiers with Collins were reported to have been killed

COPYRIGHT 1922
By International News Service
George Sends Regrets

LONDON Aug 23 The following message expressing profound regret over the death of Michael Collins was telegraphed by Premier Lloyd George from Criccieth Wales to International News Service this afternoon

I was inexpressibly sad to learn the news of the death of this gallant young Irishman He fell to a treacherous blow when he was engaged in endeavoring to restore order and liberty in his country which stands sadly in need of it

"His engaging personality won friendship even amongst those who met him for the first time I sincerely hope that his death will be the last episode in this dark chapter of Irish history and that a new and brighter story will henceforth be written in the life of the unfortunate land

Blow to Ireland

LONDON Aug 23 The assassination of Michael Collins, strong man of the Irish provisional government was regarded by Downing street today as the greatest catastrophe which has befallen the newly created Irish free state

Premier Lloyd George who is spending a vacation at Criccieth, Wales, was called up on long distance telephone at five o clock and awakened to get the tragic information

The premier immediately sent the following message to William T Cosgrave acting foreign secretary in the Dublin government

I am deeply grieved to hear of the death of the commander in chief of the Irish free state army It his death the free state has lost a fearless soldier, a leader of great energy and devotion and a man remarkable for his personal charm Please convey to the members of the government my profound sympathy over the loss of one of Ireland's most brilliant sons at a moment when Ireland most needed his special qualities of courage and resolution"

Premier Lloyd George also sent a private message to Miss Kitty Kiernan fiancee of Collins who lives in county Longford

Collins and Miss Kiernan had planned to be married as soon as conditions settled down in Ireland and the free state government was in smooth running order

COLLINS' BROTHER IN CHICAGO TELLS OF PREMONITION

CHICAGO Aug 23 I had been expecting this news daily and so had Mike' said Patrick Collins brother of Michael Collins assassinated Irish leader today

Mike wrote me only two weeks ago that any day we might get this news He told me that if I did learn he had been killed to know that he died like a Collins, fighting for Ireland

If it was a real Irishman that killed Mike I would say the Irish race stood discredited But it was some dirty blackguard who did it not fit to wipe his boots 'Tis a sorry day for Ireland'

Patrick Collins is a sergeant on the Chicago police force

COLLINS, GRIFFITH DEATHS REMOVE 2 OF IRELAND'S BEST

DUBLIN Aug 23—Michael Collins and Arthur Griffith were the strong men of the Irish free state government Griffith who died recently was leader of the intellectual element Collins was the aggressive man of action Collins was by far the most romantic and spectacular figure in the turbulent past eight years of Irish history He was born in County Cork, 31 years ago but went to London at the age of 16 and became clerk in a small bank In 1915 Collins returned to Ireland and actively espoused the Sinn Fein cause He was one of the chief organizers and leaders of the old Irish Republican Army He was a bachelor but was engaged to be married when times should become more tranquil. At the time of his death he held the post of minister of finance of the Irish government

Detective Foils Auto Fugitives

LORAIN, Aug. 23—When fugitives in a high-powered auto attempted to escape, Detective John Brusk leaped upon the spare tire on the rear of the speeding machine and shut the valve cap on the gas tank

The auto soon came to a halt Brusk arrested the three occupants on charges of violating the liquor law All pleaded guilty and paid fines aggregating $210

SUE ON MORTGAGE

The Wheatcrisp Products Co are asking judgment against Roy Townsend for $1 092 88 on a note secured by a mortgage on a lot in Beebe's addition to Elyria.

THE CHRONICLE-TELEGRAM

Office, 331 Second Street, Elyria, Ohio.
Published by The Lorain County Printing and Publishing Company.

J. F. BURKE, Editor.
A. C. HUDNUTT, Manager.

Published every evening, except Sunday. Entered as second-class matter at Elyria Postoffice, Act of 1879.

Daily—Two cents per copy. By carrier in City 12 cents per week, $6.00 per year in advance. By mail Daily outside of Elyria, within Lorain and adjoining counties, $3.00 per year; within the State of Ohio, $4.00; elsewhere $5.00.

Members of The International News Service, Audit Bureau of Circulation; Bureau of Advertising of the American Newspaper Publishers Association.

New York Offices, A. E. Clayden, Representative, 347 Fifth Ave.; Chicago Office, John W. Hunter, Representative, 419 Marquette Bldg.

PHONES

Circulation.....2316 Advertising.....2317
News.....2318 Society.....2319

WEDNESDAY, AUGUST 23, 1922

IS THE CRIME WAVE RECEDING?

We wonder if the crime wave in the United States is not receding. In spite of the news flashes of many crimes, the statistics are undoubtedly showing that there is a reduction in the number of crimes in some of our big cities. In Chicago, according to figures published by the Crime Commission of that city, the number of burglaries in 1919 was 6,108; in 1920, 5,495 and in 1921, 4,774. This shows a decrease from 1919 to 1921 of 1500. The number of robberies showed a similar decline, and there was even a greater diminution in the crimes of murder.

In New York County, taking the major offences, there was an average each year for the nine years from 1912 to 1920 of 2,971 crimes. In 1921 this fell to 2,773. This is remarkable when it is recognized that 1921 was a year of business depression when distress would naturally drive many men to crime. The truth is that these crimes did exceed in 1921 the number for 1920, but there had been a general falling off in 1920 over previous years.

In 1917 in the City of New York there were 129,352 persons committed to penal and criminal institutions and last year there were only 73,947. This is a reduction of 42 per cent.

We would not say, or wish to emphasize the idea, that the crime wave had spent itself, but we do believe that there has been a strong reaction which has expressed itself through greater activity by judges, prosecuting attorneys and juries and as we get further away from the period of the War and the effect upon the mind of man has been to a large degree effaced, we will get back completely to normal conditions. But these normal conditions are bad enough and compared with other nations, almost unthinkable.

Living as near Cleveland as we do with her approximately 800,000 population, it is interesting to note the amount of crime compared with the criminality of a British City like London.

London with its environs has, in round figures, a population of nearly ten times that of the City of Cleveland, yet Cleveland in 1920 had six times as many murders as London. This would mean, taking the difference in population into consideration- 60 times as many murders occurred in the City of Cleveland as in the City of London (per 100,000); 17 times as many robberies and assaults were committed in the City of Cleveland with her 800,0000 as were committed in the City of London in the same period, with her population of over seven millions.

The City of Liverpool is fifty per cent larger than the City of Cleveland, and yet in 1919 there were 31 times as many robberies in Cleveland as in Liverpool, and three times the number of murders and manslaughters. More robberies and assaults too were committed in the City of Cleveland in one year than in all England, Scotland and Wales.

Of course, it should be borne in mind that any one of our cities has a much more heterogenous population than that of any one of the cities of the Old World. There is a homegeneity about the peope of Glasgow or Liverpool that practically none of our great American cities realizes, and people who have not looked into the matter can hardly conceive of.

There are, of course, other causes for this high rate of crime. Our industrial organization is haphazard and permits of much unemployment. This is not so serious in our judgment as the manner in which the administration of our Criminal Law has largely broken down. We have adhered to machinery devised for pioneer and rural communities; we have tried to apply this machinery to the diversified and conglomerate mass of our cities' heterogeneous population. Innumerable methods are resorted to, to aid in the escape of punishment by our criminals, while undue hardship is experienced by those who simply evidence against wrong-doers. Our methods of punishment are to a large extent as outworn as our methods of criminal legal practice. We have been emphasizing the treatment of the criminal en masse and have neglected almost every method of treatment that might have exerted a reformative or curative influence upon the individual.

But we should not be discouraged, for these conditions are being known, and being known they are being corrected. The recent Survey of Criminal Procedure in Cleveland has started the City on the study, and unquestionably, great benefits will result in the way of remedial legislation and of some practices being changed in administration. We should know of conditions, however, to the end of correcting them.

WAITING FOR HIS SHIP TO COME IN

YESTERDAYS IN OHIO

1813—Oliver Hazard Perry, the victor of the battle of Lake Erie died at the Island of Trinidad. Born in Rhode Island, Aug. 23, 1785.

1830—David Swing, one of the most famous clergymen of his time, born in Cincinnati. Died in Chicago, Oct. 4, 1894.

1862—The Ninety-eighth Ohio Volunteers, in command of Col. George P. Webster, left Steubenville for the front.

1877—The General Mitchel monument in Cincinnati was formally dedicated.

ONE YEAR AGO TODAY

James A. Stillman of New York sold 1,400 city blocks and 900 acres comprising one-half of the city of Brownsville, Texas, for $527,000.

TODAY'S BIRTHDAYS

Bishop Warren A. Candler, of the Methodist Episcopal church South, born in Carroll county, Ga., 85 years ago today.

Edgar Lee Masters (the Spoon River poet), born at Garnett, Kas., 54 years ago today.

Ogden L. Mills representative in Congress of the Seventeenth New York district, born at Newport, R. I., 38 years ago today.

James Rolph, who has had a long career as mayor of San Francisco, born in San Francisco, 52 years ago today.

TO-DAY

One hundredth anniversary of the death of Sir William Herschell, one of the greatest astronomers of modern times.

Today begins the final week of the primary campaign in California, which has been one of the hardest fought in the history of that state.

The prosperity of the farmer in Iowa will be reflected in the great agricultural display at the annual State Fair which opens at Des Moines today.

The one hundred and fiftieth anniversary of the establishment of the first school west of the Allegheny Mountains is to be celebrated today as Schoenbrun Springs, near New Philadelphia, Ohio.

Problems pertaining to and growing out of the shopmen's strike will be discussed at the annual meeting of the American Association of Railroad Superintendents, which is to begin its sessions today in Kansas City.

Conventions Opening Today

Bar Harbor, Me.—Maine Forestry Association.

Beloit, Wis.—American Legion Department of Wisconsin.

Florence, S. C.—American Legion, Department of South Carolina.

ABE MARTIN

Th' feller that's willin' an' pleasant soon builds up an awful business. Skirts may get back t' their ole length, but women folks'll still set on th' front porch.

KOMICAL TELEGRAMS

By JIM ARMITAGE, Himself.

"Chip" Brenin and "Doc" Miller went fishing—that's their business, but they borrowed "Doc" Anate's fishing tackle. They returned yesterday but they didn't bring back the tackle. "Chip" was trying to cast and he threw it in the lake, pole and all. It happened the first day—this probably accounts for their not having any bass to display.

Mayor Jones is spending the summer on Lake Erie. So is a friend of Joy Herbert's. In fact they live next door to each other. Last Sunday morning Jones came up on the porch with a chicken in his mouth. The mayor sent Orlando out to see where the dog had stolen the chicken and he met Herbert with blood in his eye. It was his chicken and he accused Orlando of "going south" with it. The fight began. I don't know who won, but I do know that "Herbie" would put up an awful fight if there was a chicken involved.

"Burglars attempted to rob Fletcher's bicycle store, but he heard the cash register ring." Foolish burglar. A cash register rings so seldom lately that it would attract the attention of most any merchant.

Headline says "Champagne party leads to suit." It's reasonable to presume it was a bathing suit.

See where "Chick Sayles went to Ridgeville and made a band of gypsies give back $10 they had taken from customer's of Drake's store. He'd go farther than Ridgeville for less than that.

Al Davis got a letter from Toledo. The landlady handed it to him and commented on the address "Alva Davis." "Yes, I know what that Alva means," said Al. "They might just as well put 'Send me twenty' right on the outside."

Perry Alloway has opened another restaurant on Washington avenue, right next to the railroad tracks. Perry told me "It's a little noisy when the trains pass, but it gives some of 'em a good chance to eat their soup."

Perry wanted to call it "The Manhattan," but Missus Alloway said "No—I'm the manager and that's MAN enough."

When you eat there it's handy. They hand you your check then you go right next door to the Western Union and wire home for money.

Kenneth Boylan seems proud of his name. "It's an old Scotch name and few people know that Kenneth means Warrior." He may be right but it is popularly supposed that a man named "Kenneth" is supposed to be quite peaceful.

As George Demetal says, "When Greek meets Greek—start a restaurant."

Harlan Brown will not be at the Kiwanis club meeting tomorrow. No not Harlan—he's going on a long, long journey—"Alas, poor Harlan, I knew him well."

20 Years Ago

WEST BRIDGE STREET PAVEMENT was nearing completion and was said to be a good job.

THE SOLDIERS AND SAILORS county organization held their reunion at the fair grounds and were addressed by Congressman W. S. Sears.

THE POLICE FORCE WAS INCREASED to three men one of whom was to remain at the fire station at night ready to give alarms and also answer the telephone.

FRED WOLFE GOT THE CONTRACT for building the Columbia Steel Co.'s mill at $51,000.

THE ELYS CLOSED THEIR carnival and reported they made a net profit of $1,600.

THE PLANT OF THE CLEVELAND Ball & Peddle Co. was moved to the Garford Manufacturing Co.'s plant in this city.

LA GRANGE

LAGRANGE, Aug. 23.—Mr. and Mrs. Fred Underhill of Elyria were guests of Mrs. Hattie Johnston, Friday evening.

Mrs. Amelia Adams and granddaughter, Ruth, spent Thursday with Mr. and Mrs. H. T. Underhill, of Elyria.

Mr. and Mrs. A. J. Bauer of West Park spent Wednesday in LaGrange. Mrs. Bauer returned Sunday, Aug. 13th, from Tulsa, Okla., where she spent several weeks with her parents and sister.

Mrs. Anna Holcomb entertained Mr. and Mrs. C. B. Rawson, Mr. and Mrs. C. A. Rawson, and Mr. and Mrs. P. E. Sage for dinner, Sunday.

Mr. and Mrs. Ralph Hacker and daughter, Margaret of Lakewood, are spending their vacation with their parents here.

Mr. and Mrs. Leon Mosher and son of Elyria visited Mr. and Mrs. C. W. Gott, Sunday.

Miss Wilhelmina Knowles spent a few days last week with relatives in Elyria.

Mr. and Mrs. G. J. Law and family and Mr. and Mrs. P. J. Root and daughters, attended the Law reunion held at the home of Will Law near Valley City.

Russell Crayton has moved his household goods to Lindale and his family, after a visit with Mr. Eber Hubbard and family, will join him soon.

Miss Ione Cole of Eaton, was a guest at the home of her cousin, Mrs. R. B. Kelner the latter part of the week.

Several of the young ladies left Sunday for a week's outing at Linwood Park among whom were: Misses Loree Cliff, Helen Denham, Lorine Heath, Lucile Wilcox and Alice Buswell.

Mrs. Henry Gott entertained the Widening Circle Thursday afternoon. About thirty-five attended and enjoyed the afternoon. A cafeteria supper was served.

Lester Wilson visited his sister, Mrs. Allan Smith of Elyria recently.

A pleasant time was enjoyed by several of our towns people who attended the Granger Picnic at Avon Beach, Wednesday.

Mr. and Mrs. Calvin Loomis entertained Mr. and Mrs. F. L. Wilkins and two daughter Velma and Vera and Mr. Wilbur Derby of Cleveland, Sunday. Mrs. Wilkins and daughters remained out for a few days visit.

Mr. and Mrs. Robert Denham entertained the latter's nephew, Robert, of Elyria, several days the past week.

Miss Helen Van Arsdale of Carlisle was a recent guest in town.

Mr. Ed Gott, youngest son of C. A. Gott, who was killed by falling from a telephone pole last week, was brought here for burial Thursday morning.

Miss Flossie Nichols left Thursday for New Mexico, where she will teach in a mission school.

Mrs. Della Willard and Mrs. Minnie Willard of Elyria, have been visiting Mr. and Mrs. F. J. Knowles and other relatives here the past week.

Mrs. Reid Biggs and four children of Penfield spent Friday at the home of the former's sister.

C. W. Bothwell was a visitor in Cleveland, Wednesday.

Mr. and Mrs. G. P. Kelner of Cleveland were week end guests in town.

Mr. Frank Allen and son, Eugene of Youngstown were visitors at the home of Mr. R. I. Oliver and family.

The local churches have dispensed with evening services during the month of August.

The young girls of Mrs. Paul Sage's Sunday school class, with their mothers as guests, motored to the river at Mr. Campbell's Friday afternoon and enjoyed a picnic. The threatening rain shortened the day's pleasure but all enjoyed the treat and supper. Twenty-nine were present.

Mr. and Mrs. A. J. Lewis have been entertaining out of town company the past week.

Mr. and Mrs. Henry Wigert and family, Mr. and Mrs. C. E. Loomis, Mr. E. F. Loomis, Mr. and Mrs. Levi Smith, Mr. Earl Sanders, Mr. and Mrs. E. L. Adams, Mrs. Lewis Buswell and three children, Mr. and Mrs. B. H. Coon and daughter, Ruth, Miss Nettie Gouldie, Mr. and Mrs. E. B. Wagner, Miss Emma Sanders, were in Elyria, Saturday.

LaGrange will hold her annual home-coming on the school grounds Aug. 30th. A splendid program for the day and evening is being prepared.

Earl Kelner and family of Portland, Oregon, are expected here for a month's visit the latter part of the month.

F. D. Hastings was in Cleveland, Wednesday.

George Gardner of Elyria is visiting his grandparents, Mr. and Mrs. G. W. Robbins.

Earl Wilson, of Elyria, spent a week's vacation at the home of his parents.

Mr. and Mrs. S. P. Merriam entertained their daughter, Martha and husband and grand daughter, Gladys Merriam of Cleveland, Sunday.

Maxine Gott injured her foot quite seriously last week by stepping on a pop bottle.

The Grange have purchased a lot of Charlie Jackson and will move the S. W. Kelner barn which they have also purchased, onto it and with a new addition and remodeling will possess a building of their own.

Mrs. J. A. Nichols is spending several days with her parents, Mr. and Mrs. John Meredith of New Philadelphia.

An airplane caused much excitement, Friday, by circling about the town and finally landed in the field of W. H. Knowles. A crowd soon gathered and learned that passengers were desired. Erwin Adams and Harvey Johnson availed themselves of the opportunity and enjoyed a ride in the air. The plane returned Sunday and landed in Ford Hastings field. Mathew Gardner, Andrew Rawson, Ford Hastings and Bud Meyers of Grafton enjoyed a trip in the plane. Rides cost ten dollars each. Mr. George Adams and Mr. Knapp of Detroit, were in charge of the plane.

Mr. and Mrs. E. J. Wise and children of Grafton were guests of Mr. and Mrs. W. C. Silic, Sunday.

LaGrange Union schools open Monday, Sept. 11th.

Mr. and Mrs. Chauncey Hines and Mr. and Mrs. George Blenman of Ashtabula Co., spent Sunday with relatives and attended a family reunion.

Mrs. Lula Wilcox spent Saturday and Sunday with her daughter, Mrs. Harold Taylor, of Elyria.

Mr. and Mrs. R. T. Underhill entertained as Sunday guests Mr. and Mrs. H. T. Underhill and daughter of Elyria and Mr. Grimm.

With the exception of one, a full atendutance of the Wistaria Club met with Mrs. Erwin Adams, Wednesday. The day was an ideal one for such a gathering and the hours passed merrily and much too rapidly for the guests. A two course dinner was served at noon to twenty-two adults and children. A "spice" contest was given and Mrs. Wigert received the prize. Mrs. A. J. Bauer will be hostess at a dinner and a picnic supper which will be given at her home in West Park the latter part of the month, and at which time the gentlemen will be guests.

Orva Covle of Elyria, visited Carlton Adams, Friday.

Mr. A. E. Butler and daughter, Tillie have been entertaining the former's nephew from Ft. Wayne, Ind.

The WRIGHT PRINTING SERVICE
HIGH GRADE PRINTING
REASONABLE PRICES
QUICK SERVICE
583 WEST BROAD ST.
Over Farmers' Supply Co.
DIAL 3186

4% ON SAVINGS

The only Bank in Elyria under U.S. Gov't Supervision

1ST NATIONAL BANK IN ELYRIA

CALL OFTEN

Frequent and regular deposits—these are what really determine whether or not you are to succeed in your effort to save.

The size of your deposit does not mean so much as the regularity with which you make them. Call at the bank often, make small or large deposits and your account will grow.

This bank is a designated depository for the Government of the United States, State of Ohio, Lorain County and the City of Elyria.

4% interest compounded twice a year upon Savings.

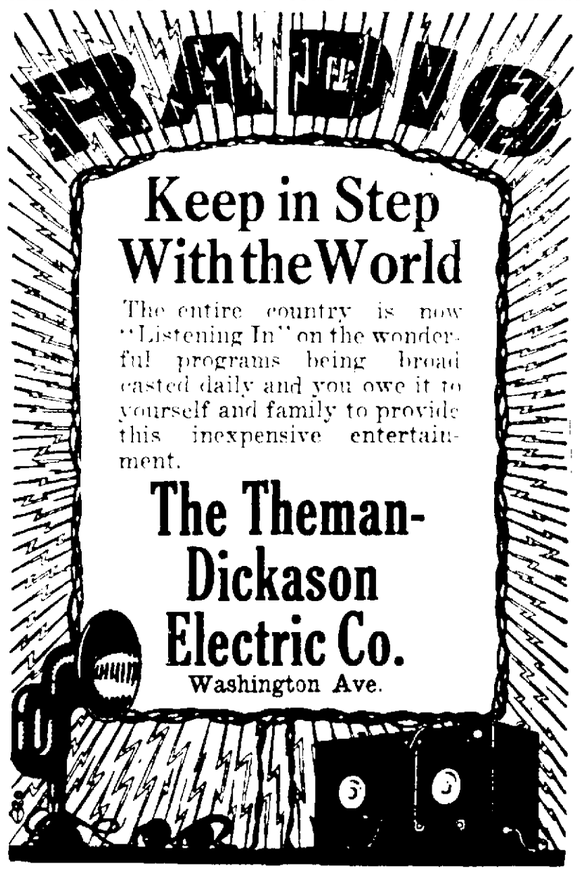

Keep in Step With the World

The entire country is now "Listening In" on the wonderful programs being broad casted daily and you owe it to yourself and family to provide this inexpensive entertainment.

The Theman-Dickason Electric Co.
Washington Ave.

Thursday Specials

Values up to $2.50 of
ALUMINUMWARE
White enamel ware and kitchen utensils of all kinds

EXTRA SPECIAL $1.00 EACH

The Harry H. Smith Co.
Homefurnishers Elyria, Ohio

BAPTIST CHURCHES IN SESSION HERE

Lorain and Medina County Association Opposes Liberal Movement and Darwinian Theory

"Churches should be busily at work saving folks by means of the plan set forth in the Bible instead of squandering time in controversy over the adoption of some new program," declared Rev. R H. Hughes pastor of Trinity Baptist church, Lorain, O., in the convention sermon which he delivered Tuesday at the opening of the eighty-fourth annual meeting of the Lorain Baptist Association ,held at the First Baptist church here. The Lorain association comprises sixteen churches located in Lorain and Medina counties.

"Success in the work of salvation," Mr. Hughes said" depends upon belief in God and belief in the Bible and God's plan of salvation as found there-in."

To guard against inroads into the association from the liberal movement which it is stated is spreading in the Baptist denomination, opportunity was given today said L. A. Obitts, moderator of the association, for each church to report whether or not it has approved the statement of belief adopted by the pre-convention on fundamentals at Des Moines, Ia., in May, 1921. A resolution requesting the churches to adopt or approve the Des Moines statement before the annual meeting this year was passed at the convention last year.

The association stands on record in a resolution adopted at the last convention as being "unalterably opposed to the Darkinian theory of evolution."

The sixteen church of the association reported a total membership of 1,972, rpresenting a net growth over last year of 135 The largest increase was reported by the First Elyria church which had a net growth of eighty-one and reports a present membership of 630.

The total amount raised by the churches of the association during the last year for local expenses and benevolences was $47,450. Eight of the churches are classified as rural, the others are located in villages or cities. The total Sunday school enrollment was reported to be 1,966 and the total expenses of the Sunday schools, including gifts to missions, amounted to $2,130 during the year

"111" cigarettes

They are GOOD!

10¢

Buy this Cigarette and Save Money

Safe Milk For Infants & Invalids NO COOKING

The "Food-Drink" for All Ages. Quick Lunch at Home, Office, and Fountains. Ask for HORLICK'S.

Avoid Imitations & Substitutes

R. M. Summers

Piano, Player Pianos and Phonographs. Free Circulating Library of Player Rolls to my customers.

No Rent to Pay

436 1/2 Earl Court

Used Cars

One 1 1-2 ton Truck
1 Sedan
2 Touring Cars

Priced to insure quick sale. Terms if desired

The Western Reserve Finance Co.
24-26 Turner Blk.

TARIFF BILL HARMONIZING IS UNDERWAY

Issues Will Be Presented American People Before the November Election

WASHINGTON, Aug. 23. — Republican finance leaders of the senate and house today began to harmonize the Fordney - McCumber tariff bill for presentation to the American people before the November elections.

The road of the conferess, with all democrats barred for the present will be paved with much fighting over valuation plans and the granting of tariff changing powers to President Harding. Senate republicans were strong proponents of the "flexible tariff provisison" which they placed in the revised house bill. On the other hand, the house leaders were opposed to the delegation of any congressional powers to the executive department of the government.

While the house and administration leaders appeared to be split over this question, there was also dissension in the house ranks over acceptance of the foreign valuation plan which the senate conferees advocated. Chairman Fordney, republican, Michigan, of the house ways and means committee, announced he would "stand pat" on the American valuation plan adopted by the house. Senate conferees led by Senator McCumber, republican of North Dakota, were just as earnest in their espousal of the foreign valuation plan

A third question, which the conferees must decide before calling in their democratic colleagues, concerned the rates to be finally enacted. The house measure carried not much in excess of the emergency tariff bill, which is in effect now. The senate however, boosted nearly all the house figures and in most instances the increases ranged from 100 to 600 percent.

Congressman, with an ear to the ground at home, were adverse to accepting the senate rates and urged their conferees to "stand pat" for the original lower house rates. Criticism of the McCumber bill, it was believed, was also the cause of a movement to delay final passage of the measure until after the elections.

Senate conferees, however, were anxious to pass the bill finally and send it to the house for the president's signature. They maintained the bill would justify itself if given a chance before the people With the flexible tariff provisions, it was stated, the measure could be adjusted if any rates were found too high The senate conferees hoped to win this point and enact the bill into law by October first

LAST BABY CLINIC AT COLUMBIA ON FRIDAY

The next and last of a series of Baby Conferences held throughout the county by the Lorain County District Department of Health will be held at the Town Hall, Columbia, Friday, August 25th, at two o'clock

Dr. W. S. Baldwin of Lorain, a Child Specialist will examine babies and children up to school age He will point out to mothers any defect which might interfere with the child's health and development Advice as to diet and care will be given when necessary Sick babies will not be treated, but referred to the family physician Dr Baldwin will advise in regard to a sick child if referred to him by the family physician

The attendance at the various conferences has been very satisfactory. Mothers are eager to discuss their problems with Dr. Baldwin and to receive his advice.

The Department of Health regrets that it is not possible to continue these Conferences through the year.

WELLINGTON

By Mrs. A. R. Curtice

RACE SCHEDULE AT WELLINGTON FAIR THURSDAY

WELLINGTON, Aug 23—The races scheduled for Thursday at the Wellington Fair are as follows:

2:30 Trot—Purse $850.

Rose Red—Dr. E. P. Clement, Elyria, O.

John K—A. T. Spitzer, Medina, Ohio

Crestlawn Watts—L. E. Smith, Wooster, O

Peter Forbes, C. F. Keating, Fremont, O

Peter North—Henry Robeny, Fremont, O.

Grant S—A. K. Pratt, Wellington, Ohio.

Mignon—Pastime Stables, North Randall, O.

Louise Pointer Fred Young, Wooster, O

Peter Fisher, Jacob Fisher, Elyria, O

Reta Forbes—Byron Wilson, Medina, O.

Sherbert Junior—George May, Shelby, O.

Park Worthy—F. C. Snyder, Wooster, O.

Peter D—John Reming, Wooster, O

2:17 Pace—Purse $400.

Rejected—Dr. E. P Clement, Elyria, O.

Prince Bingen—McDowell Bros, Medina, O.

Jack Frost—A Smetzer, Clyde, Ohio

Maid Marion — Merle Swope, Nova, O.

The Strand—W. W Snyder, Vermilion, O.

Jack McDonnough—J. A. Neville, Cleveland, O.

Joe Hamilton—J. C. Edwards, Mansfield, O.

Goldie B—Byron Wilson, Medina, O.

Zuila Zoo — Bert Broadwell, Oberlin, O

2:17 Trot—Purse $400

Echomore—Wm Dunn, Kipton, O.

Jimmie F. — Austin Estabrook, Cleveland, O.

Mary Ward—George Teare, West Park, O.

Fred C—J. F. Glenn, Woster, O.

Col. Mobel—John Reming, Wooster, O.

Pony Race.

Prince—Clayton Roice, Wellington, O.

Sara Be—W. R. Shepard, New London, O

There will also be about fifteen running horses which will start. It will be a real race.

USE RADIO ATTACHMENT

WELLINGTON, Aug. 23.—The Sharp Spark Plug Co. will install a Magnavox in connection with their exhibit of their new radio outfit. This attachment will make it possible for everyone near the grand stand to hear the announcements made from the judges' stand.

HOMER HERE THURSDAY

WELLINGTON, Aug. 23.—At 10 o'clock at the fair grounds, the Homer team will play the Wellington team. Van Barber is in charge of the ball field.

Pastime

A [illegible] nothing [illegible] ulceration, pelvic or nasal catarrh, sore throat, inflamed eyes or to whiten the teeth. Men say "It is worth its weight in gold to purify the breath after smoking." At Druggists or postpaid, large box, 70 cents. The Comfort Powder Co., Boston, Mass.

STILL SURE OF RAIL STRIKE PEACE

Government Ready For Action to Prevent Breakdown in Transportation System

WASHINGTON, Aug. 23—Despite the obdurate attitude displayed by the "die hard" faction among the executives of big eastern railroads, administration officials continued confident today that this week will bring relief from the paralyzing seven weeks strike of railway shopmen.

A speedy adjustment of the strike differences by the executives and strike leaders meeting in New York today can not be expected, it was said by officials in close touch with both sides of the controversy, but the belief nevertheless, strongly prevailed that there will be no end to the conferences inaugurated today until a basis of adjustment has been agreed upon.

Strike leaders prior to their departure from Washington among them Bert M, Jewell, national director of the strike, predicted privately to friends that "this week will see the end of the strike."

Conditions now are more favorable to a mutual peace than they were when the conference adjourned apparently deadlocked last Friday, it was stated today by a cabinet officer.

The twenty percent increase in wages ordered by the dominant steel interests of the country, affecting nearly 300,000 men, was pointed out as one favorable factor, indicating a return to prosperity and a business boom in which the railroads cannot participate unless their own labor difficulties are adjusted.

May Not Intervene

WASHINGTON, Aug. 23—The government is fully prepared for any emergency that may arise in the railroad strike situation, it was asserted today by Secretary of war Weeks.

"The government," Secretary Weeks said, "will not permit any breakdown in the transportation system The railway executives must either run their roads or let some one do it who can."

Hold 2 Suspects

BROWNSVILLE, Pa., Aug 23 —Two Italians, Paolo Di Francesco and Anthony Defere, of Allison, Pa., are in custody here this afternoon while state, county and local officers investigate their affiliations and past activities

The two men were arrested police say, as they were removing spikes from the Monongahela railroad at midnight, in a cut four miles from here

Suspend Service

CINCINNATI, Aug. 23—Postoffice officials here were notified last night by the Southern Railway that effective tonight at 12 o'clock all train service would be suspended over the St. Louis division of that road Arrangements already have been made to carry the mails in automobile trucks, railway mail superintendent Bird announced

CINCINNATI, Aug 23—Officials of the Val Duttenhoefer Sons Shoe Company announced the purchase last night of a shoe factory in Buffalo N. Y. for $250,000 in furtherance of their determination to remove all their interests from this city as a result of the shoe workers' strike.

REPORT GRALL MAY FIRE HIS 5TH DIRECTOR

Liquor Raids Held Responsible for Break Between Lorain Mayor and His Service Director

LORAIN, Aug. 23.—Mayor William F. Grall and his fifth Service Director, Frank Klady, were at outs today. Reports at the city hall were to the effect that Grall would send a letter to Klady tonight asking for his resignation Grall shortly before leaving for Cleveland denied the report. Grall says he was going to Cleveland to have his auto repaired, but city hall was informed Grall had an appointment with Maurice Maschke, Cleveland Republican political boss. Grall is a Democrat.

Grall and Klady are at loggerheads over liquor raids. Grall told Klady to leave the liquor raids up to the police department and to hold Police Chief Theodore Walker responsible and accountable. Klady said that when he took office he was nformed that there would be no restrictions on enforcement of the laws.

If Klady is discharged it will be the fifth service director to be ousted by the mayor The others were C C Timberman, given penitentiary sentence of from two to ten years for soliciting and accepting liquor and vice bribes while in office, Harry Shiff, Emil Calman, formerly of Elyria, and who has since left Lorain and Joseph Gould.

MARKETS

CLEVELAND PRODUCE MARKET

Butter, extra, lb	40@40 1-2
Prints, lb.	41@41 1-2
First, lb	38@38 1-2
Packing stock, lb	23@25
Eggs, fresh, doz.	28@29
Ohio First, doz.	24 1-2
Western First, doz	.23
Oleo, nut, per lb	21@22c
High grade animal ils	23@1-2c
Lower grades	16@17c
Cheese, York State, per lb	23 1-2@24c
Poultry, live heavy fowls, lb	22
Roosters lb.	14@15
Spring Ducks, lb	20@22
Apples, per bashel home grown	$1 10@2.30
Beans dried navy, lb	.10 1-2
Cabbage, cwt	$2 50@3 00
Corn, green lb.	20@25
Onions, per cwt	$2 50@2.60
Onions, green	12 1-2c
Lettuce, home grown, 10 pounds	35@40c
Tomatoes, field, basket	90c
Peppers, peck	35@40c
Potatoes bbl	$2 00@2 75
Spinach, 10 lbs.	$1 25
Peas, bushel	$1.50@2 00

STOCKS

NEW YORK, Aug. 23—The stock market opened irregular today. U. S Steel yielded 3-8 to 103 3-8 while Bethlehem B was 1-4 higher at 78 3-4; Baldwin yielded 3-4 to 126 1-4; Reading was 1-2 lower at 78 3-4, and New York Central dropped 1-2 to 9[illegible] Mexican Pete rose 1-2 to 175 1-[illegible] Marine Preferred dropped two points to 62

CLEVELAND LIVE STOCK

CATTLE Receipts 500; market steady.

CALVES Receipts 500, market active; top $13 00

SHEEP AND LAMBS Receipts 1500, market steady, top $12.5

HOGS Receipts 3500; market, 15c to 25c lower.

Yorkers	$9.50@9.65
Mixed	$9.50@9.65
Heavies	$8.75
Mediums	$8.75
Pigs	$8.50
Roughs	$7.00
Stags	$4.25

CHICAGO, Aug. 23—Wheat opened unchanged to 1-4c higher; corn 1-8 to 3-8 higher, oats unchanged to 1-8 lower, provisions unchanged.

Opening grain:

Wheat Sept 102 1-2@3-4, Dec 103 3-4@7-8, May 109@108 3 4

Corn Sept. 60 1-8@60, Dec. 55 5-8; May 58@1-8.

Oats Sept. 31 1 2@5-8; Dec. 34 1-8@34

Lard Sept 10 12@10 15. Oct 10 25

LIBERTY BONDS.

NEW YORK, Aug. 23—Opening liberty bonds: 3 1-2s, $100.78; first 4 1-4s, $100.82, second 4 1-4s, $100.40; third 4 1-4s, $100.40; fourth 4 1-4s, $100.84; victory 4 3-4s, $100.70.

ROSENHEIM, Germany, Aug 23. —Several American tourists were reported to have been seriously injured near Munich today in the crash of a mountain scenic railway.

WASHINGTON, Aug. 23—A bill to prevent charging of admission to the annual army and navy football game one of the classic events of the sporting world, was introduced in the House tocay by Representative MacGregor, Republican, of New York.

Woman's Complex Life

Woman's complex life with its multitudinous calls is given as the reason for many a nervous breakdown. Home work, social obligations, dressmaking and the care of children keep the 20th century woman in a whirlwind of activity until headaches develop, backache, nervousness nad oftimes more serious ills which are peculiar to her sex alone. Such women should not despair, but be guided by the letters so often published in this paper from women who have been in just such conditions, but who have been restored to health by Lydia E. Pinkham's Vegetable Compound.

This is a root and herb medicine that contains no drugs and can be taken in safety by any woman.—Advt.

STATE G. O. P. PLANNING FOR FALL VICTORY

Ohio Platform Lauds Administrations of Harding and Davis; Convention Ends

COLUMBUS, Aug. 23.—A state platform containing planks lauding the administration of President Harding and Governor Davis and acts of congress was unanimously adopted here today at the closing session of the republican state convention.

The platform pledges support "to every effort and agency that may be used to the end that this shall be a state and a country founded upon the voluntary and enforced obedience to law and order."

No reference is made to President Harding's desire that congress enact a ship subsidy law.

The platform urges speedy enactment of the pending tariff bill by congress, endorses enforcement of child labor legislation in Ohio and recommends that the federal constitution be amended so as to authorize similar legislation by congress

Legislation is favored that will promote the development of the states natural resources and "at the same time insure the equitable division of the reward which comes through co-operation of capital and labor"

The platform recommends that survey be made of the needs and compensation of women in industry "to the end that accurate information may be secured with respect to an adequate minimum wage"; pledges support to the St. Lawrence deep waterways project and improvement of the Ohio river; advocates extension of welfare activities of the state, that the social menace of the feeble minded be controlled and finally eliminated; favors a permanent policy in favor of improved roadways, sound and equitable taxation and financial relief for local taxing districts, and commends republican nominees to Ohio voters

Although the convention was scheduled to start at 10 o'clock, it was 10 35 a. m when Chairman Fess called the delegates to order The resolution committee was still in session, working on the platform.

Congressman Fess was made permanent chariman by adoption of the report of the committee on permanent organization Adoption of the rules committee's report carried with it the decree that no proposed resolutions would be acted upon without first being submitted to the resolutions committee.

Nothing developed on the floor to mar the harmony of the convention

Speakers and platform alike were vigorously cheered.

Governor Davis spoke first. At the conclusion of his address, the resolution committee submitted the platform Upon its ratification Colonel Thompson addressed the delegates

The convention adjourned sine die shortly before noon

Attorney General

(Continued from Page One)

bureau of investigation today laid before the attorney general, new reports of the activity of so called "agitators," and in these groups were said to be many who have been catalogued in the department of justice records for some time.

Attorney General Daugherty today denied that the department of justice had directed the raid on the quarters of William Z Foster in Chicago. It is understood however, that the federal district attorney at Chicago has made a complete report, as a matter of "information," of the disclosures in the raid The report is said to deal particularly with Foster's movement around the railroad strike zones and his conference with strike leaders.

Atorney general Daugherty was caustic in his criticism of Governor Small of Illinois.

"The governor, if he had been disposed to do so, could have handled that Herrin situation effectively," Daugherty said. "He could have done it if it had meant the decapitation of official heads all over that county. But the matter was allowed to drag, and by the inert methods of the state, the federal government was virtually stopped from taking action."

Democrats

(Continued from Page One)

which will serve for the next two year, is composed of Floyd Helfrich, B. N. Harris, Howard J. Cobb, George Moehle and L. A. Snell of Lorain; William Damm, T. A. Conway, Homer Fawcett, Harry Hinkson and J B. Daly of Elyria; Lawrence Heckel of Avon; John Bardon, Grafton; C. D. Gott, Wellington; J. J. Smythe, Amherst, and A. R. Pitts, Ridgeville.

To this committee of fifteen will be added the names of the four women selected, making a grand committee of nineteen.

Judge Fritch Speaks.

Judge E. D. Fritch of Akron, who is a candidate for the office of judge of the court of appeals from this district, gave a brief history of his lengthy career on the common pleas bench of Summit county. He related what he believed to be the duties of a judge and promised a fair and impartial administration, if elected.

William F. Hurley, candidate for county prosecutor, spoke on the duties pertaining to that office as of great importance to the commonwealth and one where lavish expenditures of economy could be the service rendered. It was his promise that economy would be one of the promises of his administration and that passion would not influence his judgment.

Charles F. Moore, candidate for state senator, lauded A. V. Donahey as the champion of lower taxes for the common people He said "we are at present patching up a tax machine which is eighty years old and that we are getting deeper into the mire every year.

TWO PROBES ON LORAIN CURB MARKET

LORAIN, Aug. 23—Probes by Mayor William G. Crall and by G. W. Dudderar, manager of the Chamber of Commerce, were under way today on the curb market which both were instrumental in establishing.

A survey showed that the curb marketmen charged from the same prices as charged by stores to 25 per cent above the store prices. The curb market hucksters were supposed to sell goods at wholesale prices.

Dudderar says the Chamber of Commerce will not tolerate such profiteering while Grall will ask the council at its meeting in September to either regulate or abolish the curb market unless the present practices are abated.

AUTHORITIES ON TRAIL OF BANDIT WHO HELD UP CAR

Sheriff N. D. Backus and Lorain police believe they are on the trail of the auto which was used as an accomplice to the man who lonehanded held up a Lake Shore Electric car operating between Elyria and Lorain and arrests are expected.

"BLUE LAW" IS DEFEATED AT PIQUA

PIQUA, Aug. 23.—A number of Piquans who have spent the last few Sundays in search of amusements in other towns, are planning to spend next Sunday at home. It is believed "blue" Sundays are at end here as the result of the acquittal late yesterday of H. W. Kress, movie proprietor, who was tried by a jury for violating the Sunday blue laws by operating his theater The jury was out ten minutes.

Previously, Mayor Deweese had announced that if convictions for blue law violators could not be obtained, no attempts would be made to enforce it

CINCINNATI, Aug 23—After falling from the roof of a six story building yesterday, Elwood David son, of Toboco, O., was reported in a favorable condition this morning at the City hospital where physicians could find nothing wrong with him but two broken ribs. He was painting the roof of the building at the time of the accident

NEW YORK NOON PRICES

American Can	61 5-8
American Locomotive	120 7-8
American Smelting	64 1-2
Anaconda	55 1-2
Atchison	102 7-4
Baldwin Locomotive	126 3-4
Baltimore & Ohio	59 1-8
Bethlehem Steel Prft.	78 3-8
Central Leather	41 1-4
Chic., Mil & St Paul	35 5-8
Crucible Steel	91 7-8
Erie	17 7-8
General Electric	186 7-8
Illinois Central	112 3-8
Inspiration Copper	42 1-4
International Paper	58 1-8
Lack Steel	80
Marine	14 1-4
Marine Preferred	58 3-4
Mexican Pete	180
Norfolk & Western	118 3-4
Northern Pacific	86 1-2
Pittsburgh Coal	67 1-8
Peoples' Gas	92 3-4
Reading	78 7-8
Southern Pacific	94 1-8
Southern Railway	27 3-4
Studebaker	126
Texas Company	48 1-4
Union Pacific	150 3-8
U. S. Ind. Alcohol	65
U. S. Steel, common	103 3-4
Utah Copper	68 1-2
Westinghouse	64 1-2

Baby Fussed All the Time

Sykes Comfort Powder Healed Its Skin & Stopped All Fussing

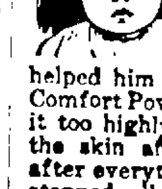

Lawrence, Mass. — "My oldest child was badly chafed, fussed all the time, and the only way I could do anything with him was to keep soft cloths next to his skin. I tried several powders but nothing helped him until I heard of Sykes Comfort Powder. I cannot recommend it too highly because it has healed the skin affections of my children after everything else had failed, and stopped all fussing." —Mrs. E. L. Green, Lawrence, Mass.

The reason Sykes Comfort Powder is so successful in such cases is because it contains six healing, antiseptic ingredients not found in ordinary talcums. For twenty years it has been used and endorsed by physicians and mothers, and nurses call it "A Healing Wonder."

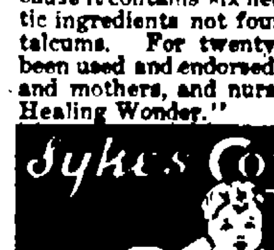

ELYRIA HIGH GRIDDERS TO HOLD MEETING FRIDAY NIGHT

Coach Peabody of Elyria high has summoned a meeting of the Elyria high football players and candidates for the high school auditorium at 7:30 o'clock Friday evening.

Battle plans for the season will be formulated and the team will make preparations for a victorious season.

HAMILTON JUNIORS DEFEAT FRANKLINS

The Hamilton Juniors badly defeated the Franklin Juniors on the Hamilton grounds last evening by a score of 7 to 1.

The Franklins did not have their full team and were forced to use subs.

The Hamiltons scored almost at will and at no time was the result of the game in doubt.

Score by innings:

		R	H	E
Franklin	0 0 0 1 0 0	1	3	4
Hamilton	1 1 4 1 0 *	7	11	2

Batteries—Ehrbar, Jenkins and Ronk; Elbert and Gusky.

WEST SIDE PRACTICE ON THURSDAY NIGHT

The West Side Chamber of Industry will hold an important practice session at Cascade park at 6 o'clock on Thursday evening All players are requested to turn out as some new trick plays will be put in execution.

Sure Relief FOR INDIGESTION

6 BELL-ANS Hot water Sure Relief

BELL-ANS

25¢ and 75¢ Packages Everywhere

Classified ads bring results.

INVESTMENT INTELLIGENCE

You can best combat the "Wild-Cat" salesman by becoming better informed YOURSELF. Write TODAY for our Booklet covering the essentials of a SAFE INVESTMENT.

C. J. SARTOR, representing
THE TILLOTSON & WOLCOTT COMPANY
308 Bank Bldg Phone 2086

OHIO STATE FAIR

The World's Best Livestock
America's Largest Prize List
Racing—Fireworks—Amusements
Ohio's Progress Pleasingly Pictured
Education — Entertainment
The Greatest Agricultural Exposition on Earth

SIX DAYS AUG. 28 COLUMBUS SIX NIGHTS SEPT. 2.

Good Roads
Railroad Rates

IT is impossible to buy a better tire than the Fisk Tire dealer can give you.

You cannot get a good tire at a better price than the Fisk dealer gives you.

Fisk Tires stand any and every kind of comparison—and comparison will show you conclusively their plainly apparent extra value.

There's a Fisk Tire of extra value in every size, for car, truck or speed wagon

Distributed in Elyria by

High Class Supplies for the Auto

Eldotread Tire and Supply Co.

Elyria

Branch Store, Wellington, O.

THREE LORAIN PERSONS SEEK A SEPARATION

Three divorce cases have been filed in court during the last twenty four hours

Joseph Borath, Lorain vs Esther Borath The couple were married in Austria Hungary in 1909 She is charged with gross neglect of duty The plaintiff states hat when he prepared to come to America she refused to accompany him and has since refused to join him here They have two children He asks a divorce and such relief as the court can give

Webster C Coulter vs Ruth May Coulter They were married May 14 1921 in Decatur Ill He charges her with having an irritable disposition and with becoming angry at trifles While very ill in Tulsa Ok he sent her money to come to him but she refused He later removed to Cleveland and she refused to join him there He visited her at Decatur and she refused to see him He is now a resident of Lorain

Julia Mero vs Max Mero Lorain They were married in April 1918 He is accused of gross neglect of duty in failing to support her and she has had to work to support herself She charges that he frequently abandoned her and remained away for months at a time He was arrested and served six months in jail at Detroit and since then has refused to live with her

There are now 368 clubs of business and professional women in the United States with an aggregate membership of nearly 36,000

ORIGINAL SHIMMY SHAKER EVEN SHOOK OFF DUST FROM OLD MILWAUKEE TOWN

John D Gorecki, drink dispensing husband of Gilda Grey, shakes shimmy shaker, according to reports from Milwaukee, where Gilda used to be known as Mary Michalski before she shook herself to fame.

WEST RIDGE

By Mrs B O Pope

WEST RIDGE Aug 23 Mr and Mrs H T Branch Miss Margaret Shauver and John Box of South Ridge visited at Inman Sallins in Columbia Center and Lewis Grills at North Eaton on Sunday

George Hahn and family of Akron were guests of his brother Adam Hahn and family on Sunday

Mrs Lucy Miller and Mr and Mrs P G Miller attended the funeral of Mr Frank Cobb of Oberlin on Sunday

Mr and Mrs Chas Devereaus of Cleveland were guests at the home of his cousin A W Mason and family on Sunday Mrs Mary Pember of Murray Ridge was also the guest of his sister, Mrs Jane Mason at her sons, A W Mason on Sunday

Rev and Mrs Fred Handke of South Ridge called on Mrs Theodore Grills on Friday

Fred McRoberts of the Oberlin road visited his cousin, Harry Howk on Saturday and Sunday

Mr and Mrs Wm Haulk of Elyria and son of Wellington called on Mr and Mrs John Howk on Friday evening

Merle Penfound and family were guests of her parents, Mr. and Mrs Adam Hahn on Sunday Lewis Krenbuhl of Kipton was also a visitor at Mr Hahn's on Sunday afternoon

Mr and Mrs George Decker, H H Drusendahl and family attended the Decker-Beal family reunion at Glenn's beach on Saturday when 100 members were in attendance and as usual a good time enjoyed.

Mr and Mrs Clarence Wilford of North Ridge were guests of Mr. and Mrs Ed Pember on Sunday

Miss Florence Hopkins of Amherst is a guest of her sister, Mrs Irwin Eldred and family this week

Miss Ruth Hunger visited several days last week with friends in Cleveland

H H Drusendahl and family called on Mr. Cook's of the Midway on Sunday afternoon

Mr and Mrs Adam Hahn and daughter, Helen also Mr and Mrs Merle Penfound called at Mr Howk's on Sunday afternoon

Miss Alice Kolbe attended the Decker Beal family reunion at Glenn's Beach on Saturday

Mr and Mrs John Radie and family of Litchfield visited Mr and Mrs E J Burer on Sunday.

Milton Vietzen was taken to Elyria Memorial hospital on Thursday when his tonsils and adenoids were removed He is now at his home and recovering as rapidly as can be expected.

Mr and Mrs Frank Kime and grandson Kieth also Mr and Mrs George Besinger all of West Salem were guests of Mr and Mrs Henry Shaw on Sunday

Fred Penfound returned home on Sunday from Columbia University where he attended the summer term Mr Penfound has been engaged as Physical Director in Wardlow's private school for boys at Plainsfield New Jersey for the coming year

The farmers of West Ridge with their families were well represented at the Farm Bureau and Grange picnic held at Avon Beach on Wednesday The following attended Mr and Mrs George Decker Irwin Eldred and family, H H Drusendahl and family, A W Sherman and sons and Herbert Mason with their families, Henry Pallas and family Mr and Mrs Adam Hahn and son Archie, Mr and Mrs P G Miller, Fred Simms and family, B O Pope, Harry Howk Wm Behrends and family and Mr and Mrs Carl Bowl A fine time was reported

Miss Josephine Hitsman of Elyria is the guest of her grandmother Mrs Belle Babcock this week

Mrs Sears recently of Los Angeles California was the guest of Mrs Jane Mason on Thursday at the home of her son, A W Mason

Mrs B O Pope and daughter, Florence called on her sister Mrs Lizzie Lyman and daughter, Marion of Elyria, on Tuesday afternoon

Mr and Mrs John Howk and grandson Harry attended the funeral of Mr Howk's cousin at La Grange on Friday afternoon

Miss Clara Swartz called on Miss Florence Pope on Wednesday evening

Mrs Harry Lauer went to Detroit Mich on Saturday to visit her mother Mrs Goeffrey Blaes who is seriously ill

Mr and Mrs C J Smith of Amherst visited their daughter Mrs Theodore Grills on Saturday

Joe Shauver entertained his cousins the Shauver brothers from Amherst on Sunday, also a friend from Medina

The W C T U met with Mrs B O Pope on Thursday afternoon and opened by singing the White Ribbon Rally song

Mrs F Handke read the scripture lesson and Rev Handke offered prayer A short business session followed after which came an interesting program Reports from Chambers of Commerce of large cities also Bankers social workers and prominent business men telling of the moral and economic success in their cities following the passage of the 18th Amendment and giving their unqualified endorsement of its enforcement as a means of greater financial success and human happiness This was followed by an animated discussion of various phases of the election at the recent primary and of the local enforcement of the Prohibition law The W C T U Marching Song was then sung Then came the election of officers which resulted as follows Mrs B O, Pope president, Mrs Harry Lauer vice president Mrs Irwin Eldred secretary, Mrs H H Drusendahl treasurer Mrs George Knittle, pianist and Mrs Handke was apointed Evangelical Superintendent The meeting closed by repeating the W C T U benediction Refreshments were then served by Miss Florence Pope There were 14 members and four visitors present

Mr and Mrs John Howk B O Pope and Harry Howk attended the 103rd O V I encampment at their annual reunion on their grounds at the Lake on Thursday

Mr and Mrs George Nieding and daughter, Alice of Amherst called at Jacob Battenhouse's Sunday evening

Mr and Mrs Theodore Grills are rejoicing over the birth of a son Mrs Pershing of Elyria is caring for her and both mother and child are doing nicely

Chas Devereaux of Cleveland and A W Mason called at Ed Pember's on Sunday afternoon

Ollie Minnich and family attended the Minich family reunion at Cascade Park on Sunday There were 42 present

Mrs John Simms spent Monday and Tuesday at the home of her son, Raymond Simms on the Oberlin road

Mr and Mrs Jean Garrett and daughter, Jeannette of Wellington called on Mr and Mrs John Howk Sunday afternoon.

Mr and Mrs Karl Simms and Miss Alice Kolbe were in Cleveland on Thursday.

George Hahn and family of Akron were guests at the home of his sister, Mrs Ed Pember and family on Sunday

A W Mason has purchased a Buick touring car recently

Mr and Mrs. Lewis Speigelberg and children, Lena and Russell, called on Mr and Mrs Theodore Grills on Sunday evening

Miss Grace Peterson of Elyria was the guest of Miss Florence Pope on Sunday.

Irwin Eldred and family visited her parents, Mr and Mrs F. N. Hopkins of Amherst on Sunday

Mr and Mrs Hastings of Litchfield were entertained at the home of E J Burrer on Sunday

Mr and Mrs John Brumby of Kipton called at John Howk's on Saturday afternoon

Miss Edna Knispel spent a day recently with her parents in Brownhelm.

Mr and Mrs Dick Johnston, Henry Pallas and family, Fred Simms and family, Mr and Mrs. John Simms and daughter, Dorothy, Karl Simms and family attended the Simms family reunion at Fred Wacker's in Center Carlisle on Sunday All the children were present and with grandchildren there were 76 in all

Miss Eleanor Horn of Cleveland is being entertained by Miss Ruth Hunger this week

Mrs Ollie Minnich was the guest of Mrs. Mary Reitz of Elyria on Tuesday

Mrs Catherine Schramm and son, Walter, also Mr and Mrs. Jacob Schramm and children and Mr and Mrs. Fred Schramm and daughter, all of the Schramm road attended the Farm bureau at the Grange picnic at Avon Beach on Wednesday.

Mr. and Mrs. Charles Malkhe and son, Erie attended a birthday party at the home of Gustav Pallas in Elyria on Friday evening.

Miss Lucile Pippert of Amherst was the week end guest of Miss Thelma Battenhouse of the Schramm road.

Miss Dorothy Simms was the guest of Mrs Ernie Freeman of Elyria on Monday.

Miss Hazel Wacker of Carlisle center visited her cousin, the Misses Emma and Edna Pallas on Wednesday

C W Williams and family with their guest caled on Mr and Mrs. John Howk on Tuesday evening.

Mrs. Etta Brown and son, Stanley, entertained her sons, Harry Brown and wife of [illegible] Harvey Brown and family of [illegible]ria, also Mildred Brust of [illegible] on Sunday.

Mr. and Mrs. Henry [illegible] had as their guests his cousin George and Henry Shauver of Amherst on Sunday.

Mrs Herman Barkut of Amherst visited, Mrs. Fred Victor on Thursday

Will Penfound who went with an Oberlin party to California month ago is now enroute to Lincoln, Neb., where he will [illegible] and also teach in the University this year having obtained a $[illegible] scholarship in said institution.

The Misses Emma and Edna Pallas called on Miss Edna Knispel on Monday evening.

Miss Florence Pope called on Mrs. John Howk Sunday evening

The Pride of Elyria **GRAND THEATRE** E. J. Georgopple, Mgr.

The Coolest and Best Ventilated Theatre in Town

DON'T FOLLOW THE CROWD BUT GET THERE AHEAD OF THEM EARLY in the EVENING

Revival Week TODAY ONLY Revival Week

ON WITH THE DANCE

With Mae Murray and David Powell

TOMORROW ONLY

DR. JEKYLL and MR. HYDE

With John Barrymore

Also Comedy, "'Tis the Bull with Bobby Vernon"

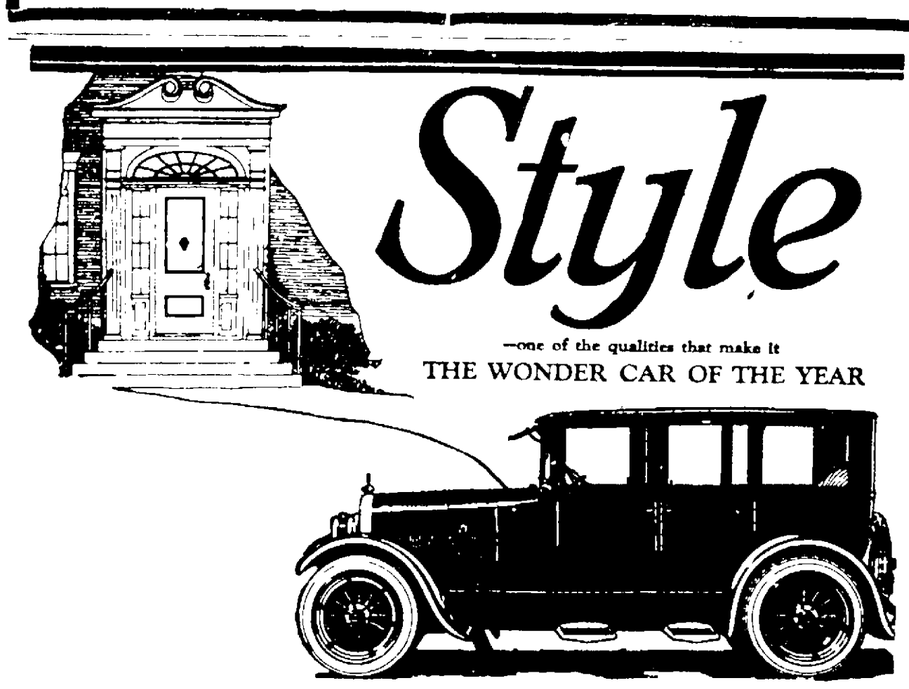

THE first thing that everybody remarks about this new Cleveland Six is its new smart style.

And the ability which creates so beautiful and distinctive a car has endowed it also with unusual power, sturdy strength and high efficiency.

The Sedan—with its body built by Fisher—brings the highest type of closed car luxury and utility within the scope of modest price.

Wouldn't it be wise to obtain immediate delivery?

SEDAN

At New Low Price

$1585

F. O. B. Cleveland

Today's Best Buy in Closed Cars

HILL-LAND AUTO CO.

220 Temple Court Phone 2495

CLEVELAND SIX

CLEVELAND AUTOMOBILE COMPANY • CLEVELAND

Annual August Introductory Sale Of

WOMEN'S AND MISSES'

FALL AND WINTER

COATS

In Fur Trimmed and Self Collar Models at Big Savings over later prices

$20 $39 $55 $75

If you haven't seen the new coats, by all means come tomorrow and let our salespeople show you how good looking, how absolutely "different" they are. Far-sighted women and misses will take advantage of the marvelous savings offered in this August Sale. Beautiful coats of such exclusive fabrics as—

Ormandal, Lustrosa, Delysia, Velverette, Gerona, Fashona, Lustre, Maryanna, Rudabre, Panvelaine

Trimmed with large luxurious collars of—

Wolf, Caracul, Fox, Fitch, Squirrel, Beaver, Opossum, Manchurian Fox

Also sumptuous wraps and coats with collars of self materials, mandarin sleeves, embroidered with silk braid, finished off with silk tassels. All the new collar effects, mannish collars, convertable collars, Chin-Chin collars, and shawl collars. Colors, navy, black, brown, sparrow, deer and sorrento.

New Fall Millinery

$5.00 up to $18.00

Millinery Knows No Restriction in Size or Color or Brims

Very large or very small, plain brim or more frequently seen, brims slashed and fluted and bent in many different ways. Plush and velvet, and velvet and satin, individualized with gold and silver trimming motifs—characterized by the cleverest, most original, yes, and the daintiest touches of fur—enlivened by cockades and loops and twists of ribbon and metal, glycerine feather novelties, ostrich and coque feathers.

Black is very popular, if the hat is of gleaming cire satin or of velvet. They are to be worn with black suits and dresses, which are also to be in vogue.

Browns and Tans with many names will be much worn—ginger, muffin, tiffin and wood brown are examples. "Vieux rouge" (old red) and wallflower (a new henna).

C.H. Merthe & Co

Elyria's Leading Department Store

"On the corner"

SNIPING IRISH FREE STATERS AND REBELS

Above, Free Staters bring on rebels from shelter of a hedge. Below, rebel detachment covering retreat through blossoming fields of County Mayo.

Continued successes of the Irish Free State forces have driven the rebels into the Mayo mountains where the latter have resorted to guerrila warfare. Small bodies of riflemen from both sides sortie forth on sniping expeditions availing themselves of every bit of cover. Practically every man participating in the fighting is a sharp shooter.

MIDDLE RIDGE

By MRS. B. A. JENNE
Phone Black 257
Amherst

MIDDLE RIDGE, Aug. 23.—Mr. and Mrs. Andrew Fritch entertained a number of friends at dinner Sunday. Those present were: Mr. and Mrs. John Daniels and children, Thelma and Ernest; Mr. and Mrs. Michael Daniels, Mr. and Mrs. George Miller and son George, Jr., Mr. and Mrs. Frank Roth and children, Henry, Hans and Helen; Mr. and Mrs. Binder and children, [illegible], Margaret and Johanna; Mr. and Mrs. Tolbert and family, and Mr. and Mrs. Lane, all of Cleveland.

Mr. and Mrs. Henry Kolbe, Sr., entertained a party of friends at their home Sunday. Those present were Mr. and Mrs. W. H. Stuntz and daughter, Mr. and Mrs. Albert Schramm, Frank Marsh and sons, Wilbur and Harry, of Elyria; Mr. and Mrs. Joseph Springer and children, Elmer and Irma, of Russia township. Music and social conversation was enjoyed, everyone having a delightful time.

Fred Krueck and family entertained Mr. and Mrs. Geo. Krueck and sons, Clarence and Arthur; Mr. and Mrs. Kruick and children, Mildred, Annette and Elmer, of Lorain, Sunday.

Mr. and Mrs. Albert Slavin, of Akron, and Mr. and Mrs. H. P. Williams of Kenmore, O., were guests of Mr. and Mrs. R. A. Rickerson and family Sunday.

Mr. and Mrs. F. Pandy entertained guests from Lorain, Sunday.

Mr. and Mrs. Katz and daughter of Cleveland called on Mr. and Mrs. L. Bischoff, Sunday.

Mrs. William Ruth and daughter Rosemary spent Saturday in Lorain visiting friends.

Ward Tolhurst spent Saturday in Elyria on business.

Edward Moss is spending the summer with Mr. and Mrs. O. Kelly.

Miss Ida May Hulburt is spending the week in Cleveland visiting her mother.

Mr. and Mrs. B. A. Jenne and sons, Foster and Joseph, were the guests of Mr. and Mrs. John Garland, of Lake avenue, Elyria, Sunday.

Byrd Richmond and son Frank were in Amherst, Saturday evening.

Dr. W. H. Gurner of Amherst was a caller on the Ridge Monday.

Mr. and Mrs. George Eppley were Elyria visitors Saturday.

Mr. and Mrs. Fred Long and family spent Saturday with Mr. and Mrs. O. Kelly.

Mr. and Mrs. Delbert Cheney of Lorain, were Sunday guests of Mr. and Mrs. L. Hurlburt.

Alton Aikens of Toledo, spent the week-end with Mr. and Mrs. Bivins.

Mr. and Mrs. Henry Smitkons and sons, Edwin and David, spent Sunday with Mr. and Mrs. Charles Hahn, of the Lake Shore.

Miss Agnes Dietrick attended the base ball game in Amherst, Sunday.

Edward Krieg and friend of Lorain, called at the home of Mr. and Mrs. Alvin Kolbe, Sunday evening.

Mr. and Mrs. Ward Tolhurst and daughters, Florence and Eleanor, spent Sunday in Cleveland as the guests of relatives.

Mrs. E. E. Raymond of Lakewood, is spending several days with Mr. and Mrs. B. Richmond.

Mr. and Mrs. D. Rafferty of Elyria, called at the B. A. Jenne home Monday.

Louis Bischoff and son Elmer were Amherst callers Saturday evening.

Andrew Fritch was in Elyria on business Saturday.

M. Dietrick was in Lorain, Saturday.

William Roth and Oliver Kolbe attended the Y. P. A. picnic of the Stone church held at Cascade park, Elyria, Saturday.

R. A. Rickerson and daughter, Miss Alpha, were Amherst callers Friday.

Mr. and Mrs. Frank Richmond were in Elyria, Saturday.

Mr. and Mrs. John Koepp and children, Arnold and Doris, called on Mr. and Mrs. L. Bischoff, Saturday.

A. K. Jenne was a caller on the Ridge, Sunday.

Mrs. Mary Steele and daughter Hattie and sons Neal and Donald, were guests of Mr. and Mrs. Elias Baumhardt of Amherst, Sunday.

Mr. Sellers of Elyria, was a caller on the Ridge Monday.

Peter Flock and sons, Arnold and Raymond, were Lorain callers Friday.

Mr. and Mrs. A. Fritch and children, Walter, Mildred and Margaret, and Mr. and Mrs. B. A. Jenne and sons, Foster and Joseph Burton, spent Thursday evening at the lake.

Miss Annie Regal of Lorain, is spending several weeks with Mr. and Mrs. W. Ruth.

Miss Charlotte Standen of Amherst, spent Friday and Saturday as the guest of Miss Florence Tolhurst.

Oliver and Carl Kolbe and Edward and Calvin Sommers were Lorain callers Friday.

The Kolbe reunion was held at Beavor park Thursday. Those who attended from here were: Mrs. Henry Kolbe and sons Oliver and Carl, Mrs. Sommers and sons Edwin and David, Mr. and Mrs. Louis Grobe and Donald Bruning, Mrs. Eschtruth, Mr. and Mrs. William Spiegelberg and daughters Ruth and Marion, Mr. and Mrs. Gehr and family, and the Misses Carrie and Louis Schmitkon.

Mr. and Mrs. Smythe and family of Beavor Park, were callers on the Ridge, Friday.

Mr. and Mrs. John Ludwig and sons Neal and Donald returned from their trip to Northern Michigan, Friday.

Byrd Richmond, Jr., Rolland Foster, Llyod and Clyde Foskett spent Thursday evening at Avon Beach park.

Mr. and Mrs. A. Tolhurst of Amherst, called on Mr. and Mrs. B. Richmond, Thursday evening.

Mr. and Mrs. R. H. Hearn and daughter Marjorie were callers on the Ridge Thursday evening.

F. Pandy and son Frank were in Lorain on business Saturday.

Mrs. Henry Rahl and daughter spent Friday in Lorain.

William Ruth and daughter Rosemary were in Amherst, Friday.

Mr. and Mrs. C. E. Cooper of Amherst, called on Mr. and Mrs. L. Grobe, Friday evening.

Mr. and Mrs. Omer Kelly and sons Earl and Ralph called in Mr. and Mrs. Frank Oberla of Penfield Junction, Friday evening.

Mr. and Mrs. Henry Kolbe, Sr., Mrs. Sommers and Audrey Ruth spent Friday evening with Mr. and Mrs. Madill of Lorain.

Mr. and Mrs. Gehr and family of Yellow Springs, O., called on Mr. and Mrs. Henry Schmitkons, Tuesday evening.

W. H. Jenne of Amherst, was a caller on the Ridge, Saturday.

B. A. Jenne and family spent Friday evening in Lorain on business.

Mr. and Mrs. Herman Bischoff spent the week-end with the latter's parents, Mr. and Mrs. Henry Paef, of Cleveland.

Frank Richmond and son Byrd, Jr., were in Lorain, Friday.

Mr. and Mrs. J. Carson of Elyria, called on Andrew Fritch, Thursday.

R. A. Rickerson and daughter Alpha spent Friday in Lorain.

Henry Garthe of Cleveland was a caller on the Ridge Friday.

Mrs. Ellen Steele spent several days the last week in Lorain.

Mr. and Mrs. William Schmitkons and family returned home Friday from a week's trip to Canada.

Mrs. Sommers and sons Carlton, Edward and Robert returned to Cleveland, Saturday, after spending a week as the guests of Mr. and Mrs. Henry Kolbe, Sr.

Mr. and Mrs. William Delefield called on Mr. and Mrs. H. Schmitkons Thursday evening.

Mr. and Mrs. Clarence Dick of Lorain, spent several days the past week with Mrs. Ellen Steele.

Mrs. H. P. Williams spent several days as the guest of Mr. and Mrs. R. A. Rickerson and family.

Henry Kolbe, Sr., was an Amherst caller Monday.

Mr. and Mrs. John Ludwig and family called on Mr. and Mrs. A. C. Wanger of Oberlin, Sunday evening.

Mr. and Mrs. A. Oberla and daughters of New London spent Sunday as the guests of Mr. and Mrs. O. Kelly and family.

Mr. and Mrs. Gehr and family and Henry Schmitkons motored to Cleveland, Sunday.

William Roth was an Amherst caller Monday.

Mr. and Mrs. Geo. Eppley spent Sunday at Chippewa Lake.

Mr. and Mrs. Clarence Dick and Miss Grace Steele of Lorain, called on Mrs. Ellen Steele, Friday evening.

Miss Frances Richmond returned to her home Sunday after spending a week as the guest of friends at Lakewood.

Frank Oberla of Wood county, spent Sunday as the guest of his brother, Willis Oberla.

F. Richmond was an Oberlin visitor Monday.

B. Jenne and sons called on Mrs. A. K. Jenne, Sunday.

Albert Navoishi of Cleveland, called on B. Jenne, Monday.

Mr. and Mrs. Newton Bechtel returned home Sunday from their trip to New York.

Byrd Richmond, Jr., and Rolland Foster spent Sunday at Lakewood.

Mr. and Mrs. Charles Hearn of Amherst, were callers on the Ridge Saturday.

Mr. and Mrs. L. Bischoff called at the P. Flock home Sunday evening.

A base ball game was played at Brandt's park, Amherst, Sunday, between Middle Ridge team and Lorain boys, the score being 18 to 0 in favor of Lorain.

The Parent and Teachers' association of Middle Ridge school district No. 5, will hold their picnic Thursdya afternoon at Beavor Park. All those planning on going may call Mrs. B. A. Jenne.

There was much damage done on the Ridge Monday evening by the explosion of the Hoyensite Powder Mills, most in the breakage of windows.

Mr. and Mrs. B. A. Jenne and family called on Mr. and Mrs. M. L. Jackson of Lorain, Monday.

Henry Rahl spent Tuesday in Lorain.

R. A. Rickerson and daughter, Miss Alpha, were in Lorain on business Tuesday.

Bakers Crossing

By Mrs. Emma Schurdell
Wellington Phone 2318

BAKER'S CROSSING, Aug. 23. Mr. and Mrs. E. Kelsey entertained his mother, Mrs. Kelsey, of Wellington, the past week.

Austin Harrington of Wharton, is visiting his sister, Mrs. A. P. Draper, for a short time.

Mr. and Mrs. Ray Coates, Miss Florence Hewitt and friend, Mr. Glenn Zebold, of Berea, were entertained at the E. Hewitt home Sunday.

Mr. and Mrs. M. W. Laborie and daughter attended the Knapp reunion held at the Wellington fair grounds, Monday, August 21.

Miss Bernice Gibson of Brighton, spent Sunday at the A. P. Draper home.

Mr. and Mrs. Henry West were callers at the home of Mr. and Mrs. E. Hewitt Sunday evening.

SHEFFIELD

SHEFFIELD, Aug. 23.—Mr. and Mrs. Savrs of Elyria are spending a few weeks with Mr. and Mrs. Harvey Chambers.

Mr. and Mrs. Brown of Mt. Vernon, who have been visiting in this neighborhood returned to their home Wednesday.

Mr. and Mrs. Joseph Clark of Philadelphia called at the home of Lee Johnson one day last week. They were on a motor trip from Indiana to Buffalo and Niagara Falls.

Mr. and Mrs. Charles Crosby are entertaining their son and family of Cleveland for a few weeks.

Eleanor Maddock is spending a few days with relatives in Ridgeville.

Mrs. Shirley Garfield has been on the sick list for a few days.

BELDEN

BELDEN, Aug. 23.—The [illegible] club will hold their picnic at Chippewa Lake, Friday, Aug. 25.

Mr. and Mrs. B. T. Nesbit and son, Robert, daughter, Ruth and Mrs. Edward Kelly spent four days at Buffalo and Niagara Falls.

Mr. and Mrs. R. McClellan and son of Akron are visiting her parents.

Merril Lehmen and family have moved into the Mrs. Kr[illegible] house.

Miss Blanch [illegible] of Lakewood is visiting her aunt, Mrs. Edward Kelly.

Mr. and Mrs. C. Yost and baby have moved in the H[illegible] house.

F. H. Rogers has returned home from the Elyria hospital.

Mrs. H. J. has a [illegible] son of Lorain were visiting in town last week.

Frank Richerson of Seville was in town last week.

Mr. and Mrs. Lee Holcomb of Lorain visited his mother, Saturday.

Edna Harrison has returned to Cleveland after spending her vacation at home.

A. B. Root and children spent Sunday with Miss Wilson of York.

Bridesmaids in China always wear black.

WEALTHY RELIEF WORKER PLACES CORNER STONE

Miss Anne Morgan laying corner stone of nurse's home.

Miss Anne Morgan, head of the American goodwill delegation to France, laid the corner stone of the new nurse's home at Soissons. Miss Morgan has been raising funds for the reparation of devasted France since the signing of the Versailles treaty.

COMMANDER OF U. S. MARINES DECORATES MOTHER OF [illegible] HERO KILLED IN ACTION

Major General LeJeune presenting medal to Mrs. Claudio Geary.

Mrs. Claudio Geary, Harpers Ferry, W. Va., mother of Sergeant Major W. J. Geary, killed while fighting in France with the marines, has been presented with the distinguished service medal, awarded to her dead son.

CHARGE ELYRIAN WITH THEFT OF PEACHES

E. J. Hynes, of this city, is fond of peaches, so Sunday he repaired to the orchard of John Smith, Oberlin avenue, Lorain, and proceeded to satisfy his appetite on the juicy fruit.

Constable Hollis nabbed Hynes and Justice George assessed him $10 and costs.

THREATENED TO KILL HIS WIFE IS CHARGE

Minnie McPherson of Wellington has caused her husband, John, to be bound over to the common pleas court in the sum of $500 bond on a charge of threatening to kill her.

RUNS NEEDLE INTO FOOT

Miss May Powell of Murray Ridge was admitted to the hospital in order to have a needle removed from her foot, the steel having been embedded in her foot since last Friday.

FINED FOR SPEEDING

George Brock was fined $5 and costs by Justice George for reckless driving on the Oberlin road.

CINCINNATI, Aug. 22. — Mrs. Beatrice Penter, 18, is in a critical condition at the City hospital from the effects of a quantity of rat poison which she drank after penning a farewell note to her husband last night.

SAVE It with ICE

Our efficient service yours for the asking. 30% saved in buying ice at the platform of

The Hygienic Ice Co.

Distilled Water Ice Only

Phone 2500 N. Maple St.

WHAT'S ON YOUR MIND?
INSURANCE? REAL ESTATE?
COME IN AND TALK IT OVER
S. J. GEORGE & CO.

OUR SPECIAL SALE

Of Used and Shopworn Phonographs
Lasts Only A Few More Days

We still have a few more bargains that can not be equalled. Look over this list and get yours now.

$200.00 Edison now $135.00
$225.00 Columbia now $125.00
$275.00 Victrola now $150.00
$120.00 Columbia now .... $ 60.00
$200.00 Starr now $100.00

These and many others at prices within your reach. Terms if you so desire.

"Everything Musical"

Geo. A. Clark Co.

543 Broad Street Phone 2113

HURON COUNTY AGRICULTURAL FAIR

NORWALK, OHIO

AUGUST 29, 30, 31,
SEPTEMBER 1, 1922

DAY AND NIGHT
OHIO'S BEST COUNTY FAIR

Something Doing Every Minute
Hundreds of Dollars for Free Attractions
$13,000.00 Expended this year for New Buildings. $4,000.00 in Race Purses.
$5,000.00 in Live Stock Premiums.
Wonderful Display of Fireworks

Don't Miss the Biggest Event of the Year
C. C. Coit, Pres. Frank G. Jones, Secy.

CUT RATE AUTO SUPPLIES

WE SELL FOR CASH BUT CUT THE PRICE

High Class Supplies for the Auto
Eldo Tread Tire and Supply Co.
109-111 Broad St. Elyria

"SAVE THE DIFFERENCE"

YOU CAN NOW BUY HOOD TIRES FOR LESS THAN OTHER STANDARD MAKES

Exceptional Values in Winter Blankets

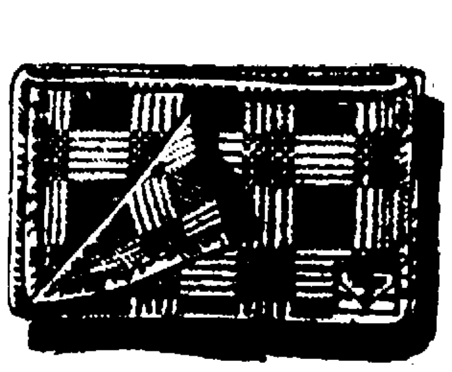

In about 90 days from now you will thank us for having reminded you that now is the time to get your winter blankets, you will thank us too for having saved you quite a bit of money. Take advantage of these values today.

Cotton Blankets .... $1.85 to $2.98

SHOP HERE AND SAVE — ELYRIA DRY GOODS COMPANY 337 BROAD ST. ELYRIA, O — OUR VALUES ALWAYS BEST

Wool Nap Blankets .... $3.25 to $4.25

Crib Blankets .... 79c to $2.98

NewspaperARCHIVE.com

HURON COUNTY FAIR ATTRACTS MANY ELYRIANS

NORWALK Aug 23—The Huron County Fair which will be held on the dates of Aug 29, 30, 31, and Sept 1 at Norwalk, promises to be one of the largest county fairs held in Ohio this year

The fair grounds are equipped with a complete outfit of new buildings costing over $50 000 all of one design and attractively arranged. The many trees afford ample shade. Several drilled wells provide a supply of excellent water

The track is one of the best in northern Ohio, and no obstructions are permitted inside of the track Horse race enthusiasts can get a complete view of the horses around the entire track More than $4,000 is offered in race purses

The show of livestock will be worth any breeder's time to travel many miles to see Huron County through its fine live stock A fine show of Holstein Shorthorn Gournsey and Jersey cattle is assured The show of Poland China, Duroc Jersey and Chester White hogs Poland sheep, and heavy horses will be a credit to any county The 16 Holstein heifers from the Butler Road Calf Club and 70 purebred gilts, which will be shown by the youngsters in pig club work will be a feature of the Fair A livestock parade before the grandstand is held every day at noon

Free attractions equal to those of the state fair are provided, and over $2 000 worth of fireworks will entertain the people who wish to stay for the evning Another added feature will be auto polo

The roads to Norwalk from all directions are excellent and improved People from surrounding counties are cordially invited to attend.

TRAVELING AUTO WITH RADIO, STOPS HERE

Mr Morse the builder of Cleveland's first radio equipped auto mobile stopped over in Elyria few hours on his way to the Wellington Fair this morning

He gave a demonstration of radio broadcast reception while his machine was in motion around the square

The next meeting of the Elyria Radio Club will be held Thursday Sept 7 and a large attendance is expected Arrangements have been made to demonstrate the Radio Corporations latest type receiving equipment of which there are only a few in dealer's hands at present.

SISTER GIVEN ESTATE

The late William Filker, of Amherst bequeathed his entire estate to his sister, Maude, of that village

Town Line North

By Mrs E C. Schubert

TOWN LINE NORTH Aug 22—Mr and Mrs Lewis Spiegelberg and children Irma and Russel Mrs W Spiegelberg and Miss Caroline Spiegelberg attended the Kolbe reunion which was held at Lindwood park on Thursday

Mrs J H Delfield called on her niece, Mrs Henry Ernst, of Amherst Thursday evening

Mr and Mrs Walter Grobe and son Robert of South Ridge, called on friends here Sunday

Mr and Mrs William Cook and son spent Sunday with Mr and Mrs George Day of the East Shore Grain

Henry Ernst and George Schrader of Amherst, called on the former's brother, Louis Ernst, Sunday

Mr and Mrs Paul Vernirskt of Cleveland spent the week-end with the latter's parents Mr and Mrs Rhinehart Cook

Misses Olive Born Anna and Lizzie Kessler, of Cleveland, are spending a few days with Mr and Mrs Henry Delfield

Miss Ruth Fowl of South Ridge spending the week with her aunt other, Mrs G W Spiegelberg

Mr and Mrs J A Mackert and Herman were the dinner guests Mr and Mrs Henry Myers of Grain on Sunday and in the afternoon they attended the Wirsch reunion, which was held at Avon Beach with eighty in attendance

Mr and Mrs John Henes entertained on Sunday Mr and Mrs Otto Teagler and daughter Aleen, Mr and Mrs Badger of Elyria, and Mr and Mrs Carl Henes and son of Amherst

Mr and Mrs Harry Queen and daughter Mr and Mrs Louis Shubert of Elyria, called on relatives here Sunday

Mrs Sylvester Mathias of Cleveland is spending a couple of weeks with her mother Mrs Elizabeth Ernst

Mrs Margaret Dellefield has returned home after spending several weeks with friends and relatives in Vermilion, Lorain and Elyria

Mrs Anna Spies and Katherine Stang spent the week end with the former's daughter, Mrs Don Bryant, of Lakewood

Henry Bechtel and Henry Kolbe of Middle Ridge called on Lewis Spiegelberg Friday evening

Mr and Mrs Claude Robbins and family of Elyria called on relatives here Sunday evening

Mr and Mrs Henry Dellefield entertained on Sunday, Mr and Mrs V Cook Miss Mary Meitzke of Town Line Mr and Mrs Henry Haag and family of Murray Ridge, Misses Olive Born Katherine Anna and Lizzie Kessler Mrs Eliza Born of Cleveland, and Michael Bean of Cleveland

Andrew Stang and Andrew Mauer spent Sunday with Ed Stang and family of South Ridge

Mr and Mrs Andrew Diener and daughter Gladys Marie of South Amherst spent Sunday with the latter's mother, Mrs Elizabeth Ernst

Mr and Mrs J. Bretzig and family of Cleveland and Mr and Mrs A Schultz of Lorain called on friends here Saturday afternoon

Mr and Mrs A J Kutza and family of Lorain called at the J H Delfield home Thursday evening

Word has been received here of the death of Adam Spiegelberg of Chelsea Michigan Mr Spiegelberg is well remembered here having at one time lived on the Middle Ridge Mr and Mrs Lewis Spielberg of Town Line, William Spielberg of Middle Ridge and Miss Caroline Spiegelberg of Cleveland will attend the funeral which will be held from the late home on Tuesday

Miss Bertha Justin of Oberlin spent several days of last week with Mr and Mrs J A Mackert

Mrs J H Delfield was a guest at a social affair given by Miss Blanche Jenne at her home in Amherst Tuesday afternoon, when she entertained in honor of the correspondents of the Lorain Journal

Mrs Mary Gerr and daughters Alice, Margaret, Doris and Mary Louise, of Yellow Springs O, and the Misses Carrie and Louis Smitkons of Middle Ridge, called on their aunt, Mrs G W Spiegelberg, Sunday afternoon

Albert and Walter Henes attended the ball game at Riverview park Sunday afternoon

Mrs Mary Brandt and August Brandt of Amherst, called on the former's sister, Mrs Margaret Dellefield

Mrs Tom Winson has returned to her home in South Amherst after spending the past week with her parents, Mr. and Mrs. Rhinehart Cook.

Herman Mackert left Wednesday for a motor trip to Buffalo and East Aurora, N Y, where he will visit his brother Henry and wife

Piles

are usually due to straining when constipated. Nujol being a lubricant keeps the food waste soft and therefore prevents straining. Doctors prescribe Nujol because it not only soothes the suffering of piles but relieves the irritation, brings comfort and helps to remove them.

Nujol is a lubricant—not a medicine or laxative — so cannot gripe. Try it today.

Nujol

A LUBRICANT—NOT A LAXATIVE

Can You Hear Our Cry That we have the lowest prices in town?

Your patronage is solicited

Rose O' Cuba Cigars ..... 7c, 3 for 20c

Marie Antoinette Cigars 3c

Camels and Lucky Strikes, package 15c

G. J. Lambros & Co.

The "Little Store" 313 Broad Street

The Importance of the Symbol RCA

Radio has taken such hold of the public that it quite naturally has attracted the attention of a host of inventors and manufacturers

Crude radio apparatus of a kind can be made even by embryonic organizations But the vitally important inventions that have made radio the possession of every man woman and child are those protected by patents owned by the Radio Corporation of America and developed as the result of costly research conducted in the engineering laboratories of the Radio Corporation of America

The name plate of a Radio Set is all-important in a purchase of radio apparatus If it bears the letters R C A the public and the dealer are assured that at the time of its introduction it is the highest expression of the advancing art of radio

No other organization has manufacturing facilities equal to those of the Radio Corporation of America and capable of meeting the demands of the public and the trade

We carry a full line of R C A apparatus and are pleased to demonstrate

THE SUPERIOR ELECTRIC CO.

355 Broad Street

Doesn't this Sound Good To You?

A 1-3 reduction is being allowed during our

10 Day Clearance Sale

Wonderful values at a 2-3 price. Make your selections now from our stock of Porch and House Dresses, Aprons and Children's School Dresses.

A 10% discount allowed on all Lad An' Lass Garments.

THE APRON SHOPPE

"We Make What We Sell" 357 Second St.

THE BEST BUY FOR THE MONEY

"ROSE O' CUBA" CIGARS

MOSE WILDER, Distributor

The Wooden Indian

The wooden Indian, once a familiar figure in front of the cigar store, has gone to his reward ---or wherever wooden Indians go after they have served their purpose. The queer old bootjack, which used to occupy the place under the edge of the bed where Dad now parks his slippers, also has passed.

Other things with which we are more concerned than wooden Indians and patent boot removers have passed, probably never to return. They include low rents, cheap coal and foodstuffs. We no longer expect to obtain 1922 necessities at 1914 prices. We pay as high as 100 percent more for many items.

Public utilities kept their rate-feet on the bottom rungs while virtually everything else mounted to the top of the ladder of high prices. Rates for electric, telephone, gas and street railway services were either not raised at all or only enough to permit those providing them to continue to operate.

Customers of public utility organizations are receiving 1922 services which are costing 1922 wages and 1922 prices for coal and materials with which to provide them.

Postage stamps and utility services are virtually the only things left with a 1914 indentity.

The Ohio Public Service Company

Elyria Branch

TONIGHT

AT

RIVERVIEW PARK

Dancing De Luxe

SMITH'S ORCHESTRA

There will be a Huge Crowd. . Come early and avoid the first rush. Dancing from 8 until Midnight

FREE GATE 5c PER DANCE

Events Tonight And Tomorrow

Tonight

F. O. E. Ladies' Auxiliary No. 431.

St. Clair Rebekah Lodge, I. O. O. F.

Spanish War Veterans' Auxiliary.

Tomorrow

Rotary Club.
Kiwanis Club.
I. O. O. F.
Grace Lutheran Ladies' Society at Church.
Catholic Daughters of America.
Daughters of Scotland.
St. Paul's Church Circle 4, Mrs. J. Tite, 415 Elm street, hostess.
Sons and Daughters of Liberty.
R. N. of A. Sewing Circle, Mrs. J. Lutz, 224 Bath street, hostess.
Second Congregational Young Women's Association, Helen Lovejoy, W. River street, hostess.

DECKER-BEAL REUNION

The tenth annual reunion of the Decker-Beal family was held at Glen's Beach, Lorain on Saturday, August 19th and proved to be a delightful affair. It was an ideal day for a picnic. Representatives of the family to the number of one hundred were present and enjoyed the days outing together.

A bountiful picnic dinner was served at noon, after which a business session was held.

A vote was taken to retain the preesnt officers for another year who are as follows:

President—C. F. Decker of Vermilion.

Vice-President—Samuel Beal—Elyria.

Secretary—Mrs. Frank Bechtel, Elyria.

Treasurer—Harvey Beal, Elyria

Entertaining committee—Mrs. Andrew Beal and Frank Bechtel of Elyria and Bert Edwards of Amherst.

The remainder of the time was spent in games, contests and bathing. The following prizes were awarded:

The oldest member present—Mrs. Kathryn Beal, Elyria, 67 years of age.

The youngest member present—Robert Edwards, 2 months old, Amherst.

Guessing contest was won by Mrs. Kathryn Beal, Elyria.

Cracker eating contest won by Wm. Decker, Kipton.

Ballon blowing contest won by Mrs. Robert Dumas, Elyria.

Mens race—Clayton Springer, S. Amherst.

Girls race—Mabel Beal, Elyria.

Guessing contest—H. H. Drusendahl, Elyria.

Boys' Balloon blowing contest—Elmer Harris, Oberlin.

Girls balloon blowing contest—Thelma Dumas, Elyria.

Peanut Scramble—Grace Niedling, Vermilion and Elmer Harris Oberlin.

Guests were present from Orlando, Florida, Vermilion, Cleveland, Amherst, Kipton, Bedfast, Grafton, Oberlin, Elyria and North Olmsted.

At the close of the day ice cream and cake were served. All reported a fine time and voted to hold another reunion the 3rd Saturday in August, 1923 at Cascade Park.

FIRST BIRTHDAY ANNIVERSARY

Mr. and Mrs. Walter Robertson entertained at their home on West Bridge street at a six o'clock dinner in honor of the first birthday anniversary of their little son, James Walter. The color scheme was carried out entirely in pink and white. Covers were laid for fourteen. The out-of-town guests were Mrs. Irving Plain, of Cleveland, Mr. and Mrs. Will Sudro and daughters Jane and Deborah, of Fargo, North Dakota, and Mr. and Mrs. Ralph Reinhardt, of Cleveland Beach.

FAREWELL PARTY FOR MRS. KLETZJEN

Twenty-three girls, members of the Pippa Club, held a wiener roast at Cascade Park last evening. The occasion was a farewell gathering for Mrs. Loyal Kletzien, who leaves this week to make her home in New York. Mrs. Kletzien was the founder of this club, and it is with deep regret that these girls will lose her. She was presented with a beautiful gift.

LADIES' AUXILIARY OF KNIGHT OF ST. JOHN

The ladies of the Auxiliary of the Knights of St. John had a very successful meeting last evening with seventy members in attendance. Following a short business session pedro was played, first prize being won by Mrs. Mary Henke, second by Mrs. Cassie Henke and third by Mrs. Ida Davis. A pleasant evening was concluded with the serving of refreshments.

HATIKVOH CLUB MEETS WITH MISS LESNICK

Members of the Hatikvoh club gathered at the home of Elizabeth Lesnick at 911 West River street last evening. There were fifteen in attendance. Sophia Klein, of Cleveland, was a guest of the club. The next meeting will take place September 5th at the home of Sol Sack.

ST. PAUL'S CHURCH CIRCLE NUMBER 1

Mrs. H. C. Reinhardt, of West Bridge street, was hostess yesterday afternoon to the ladies of Circle Number 1 of St. Paul's church at Riverview Park. The regular program was carried out and luncheon was served at the picnic tables out of doors.

WHITE SHRINE TO MEET TONIGHT

Members of the White Shrine will meet this evening at half past seven o'clock in the Odd Fellows Hall. Following the regular business session there will be a social time and refreshments.

FAREWELL DINNER

Mr. and Mrs. M. Manns entertained at a farewell dinner party Monday evening in honor of Mr. and Mrs. Ralps Baetz of California who have spent the past two months visiting in Lorain and Elyria. Those present were Henry, Thelma and Russell Manns, Mrs. Lawrence Youngklaus and children, Raymond, Myron, Robert andold, Mrs. W. H. Pope and son Harold, Mr. and Mrs. Leo Lahiff of Lorain, and Mr. and Mrs. Ralph Baetz

FRANK S. HARMON LODGE

The Frank S. Harmon Lodge members met last evening at seven o'clock with a very good attendance. The regular program was carried out and the next meeting will take place on the evening of September 12th.

MRS. FRED TITE IS HOSTESS TO LAUREL CLUB

Mrs. Fred Tite entertained twelve members of the Laurel Club at a tureen dinner which was served this noon at her summer home on the east shore at Lorain.

LAF-A-LOT CLUB MEETS MRS. WM. PULS

The Laf-A-Lot Club members met with Mrs. Wm. Puls at her home at 914 East avenue last evening. The evening was spent in a social way.

PLAN MEMBERSHIP DRIVE

The Women's Benefit Association met last evening at Wurst Hall with a fair attendance. Plans for a membership drive to be put on next month were formulated.

KNIGHTS OF PYTHIAS

A regular meeting of the Knights of Pythias was held last evening in the club rooms.

GRAY LACE MAKES NEW DINNER GOWN

If the dinner gown is of lace it is fashionable. And if it is gray in color no more can be asked of it. This is one of the new long dresses which American women have fought off for two years, but which are now being accepted by New York. It is made of soft gray lace and chiffon.

CITY JUNK PREVITIES

Dorothy Hughes who has been the guest of Mrs. J. W. Penrod, Robson Court, returned to her home in Wellington yesterday.

Mrs. Wilfrid Bowdler left last night for Menominee, Wis., to join Mr. Bowdler, who has been there attending the nine weeks summer session at Stout Institute. From there they will go to Milwaukee to visit friends and relatives.

Mrs. R. H. O'Donald of Howard City, Michigan, was called to this this city by the serious illness of her son, S. G. Nichols, 510 East avenue.

Dr. and Mrs. Robert J. Ruth of the Colonial apartments, have returned from the convention of the American Pharmaceutical Association held last week in Cleveland at the Hotel Statler. Dr. Ruth was elected secretary of the Section of Practical Pharmacy and Dispensing.

Mrs. W. E. Sly has returned to her home in Collins after spending several days with Mr. and Mrs. M. N. Sly at their home on East avenue.

Mr. and Mrs. J. F. Billings of Long Beach, California are guests of Mr. and Mrs. F. C. Billings at their home at 930 Middle Avenue.

Mr. and Mrs. E. M. Billman and son Ralph of Alliance, are visiting at the home of Mrs. T. F. Hogle, Hamilton Street, after a ten day motor trip through Buffalo, Detroit and Lansing, where they attended the Billman family reunion.

Walter and Katherine Barnes of Second Street have returned after spending several days in Canton and Wooster.

Mr. and Mrs. W. H. Myer and Mrs. Lucy Snyder Youngstown, Mr. and Mrs. C. W. Barnes of Medina, are the guests of Mr. and Mrs. W. H. Barnes at their home on Second Street.

C. B. Marshall and Wesley Marshall of Detroit, Michigan, are the guests of W. T. Marshall and family of Eighth street.

The Lorain Dames of Malta will institute a new sisterhood in this city Friday.

Mr. and Mrs. Louis Phiel were guests at the Phad Klub meeting held at the home of Walter Slauter, Oakland avenue, Lorain, Monday evening.

Dorothy Fenimore of Berea, is spending the week with Genevieve Sanderson at her home on Earl court.

Mrs. Leo Gabel attended the meeting of the Gama Ferals at the home of Miss Nellie Herber, Oakdale avenue, Lorain, Monday evening.

Mrs. Ed Wilbert of Thirteenth street, and Mrs. G. Johnson attended the meeting of the Boni Var club at the home of Mrs. E. J. Krugman, Tenth street, Lorain, Monday evening.

Mr. and Mrs. George H. Dion and son Arthur of Garvin avenue, returned Monday night after spending a week in Toledo. Eugene Strohmeier accompanied them and will spend the remainder of the school vacation at the Dion home.

Sophia Klein, of Cleveland, is the house guest of Mr. and Mrs. Otis Altfeld, Oxford avenue.

Mr. and Mrs. Walter Witty, of 127 Beebe court, and Mr. and Mrs. Noveski, of 133 Longford avenue, start tomorrow morning on a motor trip through Illinois and Indiana and expected to be gone two weeks.

Florence Farrar, of Zion, Illinois, is spending two weeks with Mr. and Mrs. O. LePouce, of 208 Gulf street.

Mrs. N. S. Reinson and Miss Rhoda Quick, returned to Cleveland after spending the past ten days with Mrs. E. M. Anspecher of 820 West avenue.

MARRIAGE LICENSE

Walter Burcher, 26, merchant, and Ellen Slack, 26, clerk, both of Amherst. Rev. Handke.

James P. Court 22, farmer, Henrietta, and Kathryn B. Hahn, 21, Russia. Rev. F. W. Smith.

George E. Cohron, 30, district manager Cleveland, and Helen Tuck, 28, Oberlin. Rev. Thompson.

Andrew Schilling, 22, machinist, Detroit and Marie Walters, 21, cashier Lorain. Rev. Smith.

OBERLIN

By Mrs. W. H. Chapin

OBERLIN, Aug. 23.—Miss Margery Squires of West Lorain St. is visiting Helen Cheyney of Cleveland this week.

Miss Blanch Kelly of North Pleasant street is spending the week at the Chapin Cottage at Oberlin Colony.

Miss Edna Siemens is spending a few days at Ruggles Beach at the Herrick cottage.

Miss Mary Sperry has just returned from a summer at Charlevoix.

Mrs. A. C. Burgess of East College Street is spending two weeks at Linwood Park.

Mrs. Walter Sperry left last week to spend a few weeks at the Ward cottage at Ruggles Beach.

Mrs. Ralph Wyley has gone back to her home in Cleveland after spending a few months with her parents Mr. and Mrs. O. E. Peabody of North Pleasant Street.

Professor and Mrs. George Street of North Pleasant Street have as their guests this week their daughter and her two children.

Mr. Harold Richey has returned to Oberlin after spending a week in Oil City, Pa.

Mr. and Mrs. Thomas McGeachie of Lorain, were guests at the O. E. Peabody home on Sunday.

Mrs. W. H. Chapin was in town from Oberlin colony several days this week.

Mrs. Maxine Beckwith Davey is visiting her mother, Mrs. Frank Beckwith of West Lorain Street.

Hal Haylor has just returned to Oberlin after spending the summer at Ann Arbor, where he attended the summer school. Mr. and Mrs. Rae Haylor motored to Ann Arbor and brought her back.

Miss Alma Green is working in Comings Book Store.

Fred Comings has just returned from a summer at Camp Wilson. While there he passed the life saving test.

ASKS $1,000 DAMAGE AS RESULT OF CRASH

Frank White has filed suit against James Blower on account of an automobile accident that took place on the LaGrange road, Penfield township on August 13.

The plaintiff claims that the defendant recklessly drove his machine from a cross road and collided with the plaintiff's machine causing a damage of $1,000 for which he asks judgment.

Furniture Repairing, Refinishing Upholstering, Cabinet Work

IMPERIAL FURNITURE CO.

East Broad Street Bridge — Elyria, Ohio

AUTO TOP AND CURTAIN WORK

A. H. GOODSPEED, Prop. — Phone 2633

AMHERST

By Clifford Tollhurst

AMHERST PLANS REPAIRING OF ELYRIA AVENUE ROAD

AMHERST, Aug. 23.—The village council held a special meeting last evening in the interest of repairing Elyria avenue. The majority of the property owners of that street were present and showed their willingness to have the street repaired. They state that they will pay for the repairing according to the amount of frontage that they own less one-fortieth of the amount and the cost of the intersection. It is estimated that a macadam road bound with tar can be laid for a cost of less than one dollar per foot frontage. The residents desire a road like the upper end of the street, outside of the corporation, which was put in a year ago. Nothing further was done and at the next meeting the matter will be taken up again.

LEGION AUXILIARY PLANS PARTY THURSDAY NIGHT

AMHERST, Aug. 23.—The Women's Auxiliary of the local American Legion post met at the home of Mrs. George Hoffner on Church street Monday evening. Miss Helen Smith was elected secretary of the organization in the place of Mrs. Harlan Martin who is moving to Elkhart, Ind.

Plan were made for the party which will be given by Mrs. Thomas Bruce, Mrs. A. Baker and Mrs. Clarence Baker at the home of Mrs. Baker on East Shore, Lorain, Thursday evening. A special invitation is extended to all and all parties expecting to go are requested to meet at the town hall at 7 o'clock.

ENTERTAINS CLUB.

AMHERST, August 23.—The ladies' Bridge club was entertained by Mrs. W. A. Purcell at her home on Cleveland avenue yesterday afternoon. The afternoon was spent in cards and a social chat was enjoyed.

KIPTON

By Miss Margaret Lee

KIPTON, Aug. 23.—The twenty-eighth annual reunion of the Hurd family was held at the home of Mrs. Frances Lee and sister, Mrs. A. E. Weeks on Thursday, August 17th. A bountiful picnic dinner was served on the lawn with about eighty present, being present from Elyria, Wellington, Cleveland, Lorain, Fremont, Camden, Litchfield, Kipton, Pittsfield, Wooster and Columbia Station. Guests of honor were Mr. and Mrs. H. C. Jeffers of Mission, Texas. The secretary's report was read and three births and three deaths in the family in the past year were reported. A history of the Hurd family was read and several of the family gave remarks, a few songs were sung and a vote was taken to retain the present officers for the coming year: President, E. H. Hurd, Elyria; vice president, Ned Parker, Lorain; secretary, Mrs. L. Heidrich, Elyria; treasurer, L. Heidrich, Elyria.

Only three members of the original Harrison Hurd family are living. They are Mrs. A. E. Weeks, 81 years old, A. C. Hurd, 76 years and Mrs. Frances Lee 69.

The following is the history of "Deacon" Hurd and family.

Harrison Hurd, sonof John Hurd was born July 11, 1804. He was married to Rebecca, daughter of Phineas Stilson, March 4, 1830. She was born February 11, 1807. They had children, Malvina, born December 30, 1830, Alexina, born March 26, 1832, and Albert 1st, born July 8, 1833.

In the fall of the year, 1833, Mr. Hurd came from his home in Lewis county, New York, to Camden township, Lorain county, Ohio, and bought a farm, the one now owned by Herbert Davidson. He built a log house on the east side of the road. He returned east and in the spring, 1834, brought his family here.

Eight more children were born to them in the log house. Anna Eliza, June 1st, 1835, Elizabeth, March 19, 1837, Marietta, Nov. 17, 1839, Egbert, January 19, 1841, Sarah, August 19, 1843, Andrew, April 1, 1845, Albert 2nd, March 8, 1847, and Judson N., December 21, 1849. Mr. Hurd built the frame house on the west side of the road and moved into it on January 1st, 1853, and here was born the twelfth and last child, Frances, on April 25, 1853.

Mrs. Hurd, the mother of the family, died here April 20, 1885. Mr. Hurd died July 11, 1895, on the 91st anniversary of his birth. Two children had died young, Albert 1st on October 8, 1835, and Egbert on August 20, 1844.

Malvina was married March 8, 1855, to J. Randolph Bonney and died at Brouson, Michigan, February 9, 1912.

Alexina was married November 23, 1854, to George Carpenter and died at Olmsted, Ohio.

Ann Eliza was married March 8, 1855, to John James Weeks and they lived in Michigan until his death in 1901. She now lives with her sister, Mrs. Lee, in Camden, being 87 years of age.

Elizabeth, married October 17, 1861, Gilbert, Riley Parker and died at Lorain, Ohio, in December, 1920.

Sarah married in February, 1871, Joseph Thurlby and died in Bronson, Michigan, September 11, 1883.

Andrew J., married first, October 8, 1867, Ella Briant, second April 30, 1876, Fanny Doane, and died January 29, 1912.

Albert married January 2, 1868, Susie Leffingwell and lives in Litchfield, O.

Judson N., married October 12, 1871, Nancy Bartlett and died at the old home in Camden, May 10, 1917.

Frances married December 16, 1873, Norman Lee and lives in Camden.

According to the first U. S. census, taken in 1790, there were in this country 217 families, consisting of 1084 persons, of the name of Hurd, Heard, Herd and Hurde, living in eleven states.

Mr. and Mrs. Harry Height and baby and Mrs. Fannie Hoyt of Toledo, came Wedensday night to visit their parents, Mr. and Mrs. Philip Herrmann and Mr. and Mrs. Height.

Forrest Hinman, of Berlin Heights came and got little Miss Florence Hinman Thursday night, who had spent several days with Miss Frances Perkins.

The Misses Lela Haigh, Ednah Moehl and Mildred Lucus visited Mrs. Lila Anderson of Elyria, Thursday.

The ice cream social given by the ladies of the Union church Thursday night at the home of Mrs. Ben Hill, was well attended.

Mr. and Mrs. Clyde Hach and Mrs. Lucinda Hach returned to their homes in Cleveland Friday morning.

The ladies of the Christian church served supper at the hall on Wedensday afternoon.

Charles Weeks attended the Firemen's tournament at Oberlin Wednesday.

Mr. and Mrs. Andrew S. Davidson was in Elyria on business Wednesday evening.

Rev. Peter Young was a caller at the Dr. Weeks' home Thursday afternoon.

L. A. Johnson, of Wellington, called at the Mrs. Lucy Lee home on Saturday afternoon.

Herbert H. Howe had a new roof put on his town house recently.

Gwendolyn Haigh, of Cleveland came Saturday noon to spend Sunday with her parents, Mr. and Mrs. S. V. Haigh.

Mrs. Bertha Coven, of Elyria, visited at the Charles Coven home Friday night.

Eugene Prentice, of Cleveland, was in town on business Saturday.

Miss Lenora Murray has returned from Colorado Springs where she has been spending her vacation, and is visiting her sister, Mrs. P. T. Rooney and husband.

Mr. and Mrs. Perry Twinning and son Owen and wife, of Prince Ann, Maryland, are visiting relatives and old freinds here. They came by auto.

Mrs. Ida Bates died at her home in Wakeman on Thursday evening, August 17th, and the funeral was held on Sunday and burial was made in Camden cemetery.

Phil Benton, of Cleveland, came Saturday afternoon to spend Sunday with Mrs. Benton.

Mr. and Mrs. Charles Huene and daughter, of Elyria, were Sunday afternoon visitors of his sister, Mrs. Nellie Haigh and family.

Mr. and Mrs. Ellis Coven, of Elyria, spent Sunday with his father, Charles Coven and Mrs. Mabel Lucus.

Mr. and Mrs. Sabine, of Akron, visited her grandmother, Mrs. Hand Sunday.

Mr. and Mrs. Mead Buckley and daughters of Wakeman, attended church at the Union church Sunday morning.

Mrs. Nettie Hoattler, of Amherst, spent the week end with her mother, Mrs. Henry Hand.

Miss Manns, of Oberlin, visited her sister, Mrs. Carl Bates and husband of Henrietta, on Sunday.

Mrs. Mary Buckley, of Oberlin, attended church services at the Union church Sunday.

Dr. and Mrs. Leo. Reynolds, of Wellington, were week end guests of his parents, Mr. and Mrs. Albert Reynolds.

There will be an ice cream social at the home of Mr. and Mrs. Herbert Davidson on Thursday evening, August 24th.

Charles Weeks returned to his work at Berea Sunday, after spending a week with his parents, where he entertained a severe case of tonsilitis.

Mr. and Mrs. Phillip Hermann and family and Thomas Lee attended the funeral of Mrs. Ida Bates of Wakeman Sunday afternoon.

Miss Dorthy Harr has been visiting relatives at Akron for the past week.

Miss Mabel Lattman and sister little Miss Jane Robinson, of Elyria, spent Saturday and Sunday at the Lattman home.

Mrs. Louise J. Weeks was a Norwalk visitor on Tuesday.

Mrs. Wilma LaDew was an Elyria shopper on Friday.

Miss Vivian Twining spent a few days with her aunt, Mrs. William Becker.

Mr. and Mrs. Robert Davidson visited a dentist in Oberlin Monday afternoon.

Mr. and Mrs. Clarence Betts entertained company from Toledo Sunday.

E. A. Austin was in Bellvue on business Monday.

Teacher's Examination

The City Board of Examiners will hold an examination for teachers, Friday, August 25, 1922 in Technical High School, Sixth St., Elyria, beginning at 8:30 a. m.

F. M. SHELTON, Clerk.

Every 30 Minutes

From 7:30 a. m. to 7:30 p. m. on the hour & half hour

ELYRIA TO CLEVELAND and Return

From Square to Square

Hall's Auto Service

Phone 2080

Fur Pieces Made to Order

Repair work done by competent furriers.

Special prices on all work for balance of this month.

Your patronage is solicited.

Elyria Fur Shoppe

102 West Ave. Phone 2116

The Old Carriage Maker Had an Important Truth

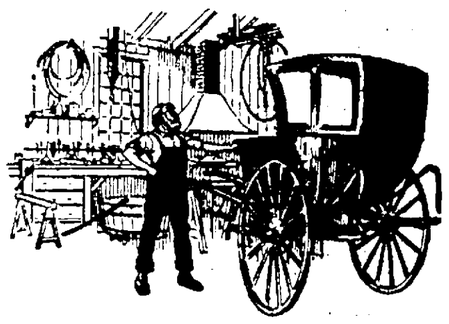

"To make each part as strong as the rest," was his way of "building a wonderful, one-horse chaise that wouldn't wear out till judgment day."

This illustrates a fact that is keeping many doctors busy these days—human bodies, like chaises, break down because some part isn't as strong as the others.

Very often it's because of ill-balanced food, lacking in some important element of nutrition. This is especially true of ills developed in childhood, and carried on through life.

Grape-Nuts, that world-famous, ready-to-eat cereal, brings the plan of building each part as strong as the rest—to serve human need. Grape-Nuts contains all the nutriment of those best of the field grains, wheat and barley, including the vital mineral elements, and it is a wonderful food for building and sustaining health and strength.

The delicious flavor and crispness of Grape-Nuts make it a welcome dish whenever you're hungry.

Grape-Nuts THE BODY BUILDER

"There's a Reason"

Postum Cereal Co., Inc., Battle Creek, Mich.

"I know an easy way to clear your skin"

"My skin was even worse than yours, and I, too, had tried so many remedies I was discouraged. But Resinol Ointment and Resinol Soap relieved the soreness almost immediately, and I was amazed when the blotches began to disappear and the pores to clear. In a short time my skin was perfectly healthy. *Do* give the Resinol treatment a trial." At all druggists.

Resinol

FOR SCHOOL USE

You will find here everything necessary for school—in a variety and at a price which will be most satisfactory.

If you need anything in this line for your children, we will appreciate your patronage.

Be sure and see our window display.

The Central Book Store

VESTAL'S

VALUES UP TO $10.00

5¢

YOU GET A PAIR FOR A NICKEL

SIZES 2 to 9

WIDTHS AAA TO D

SHOE SALE

Here is the Plan—Read Carefully. First you must buy one pair for $1.95 Then Choose a Second Pair for 5c.

OVER 1200 PAIRS IN THE LOT

Including Women's High Grade Dress Oxfords, Pumps and Ties, in Patents, black or brown kid, and white cloth.

(Mostly All Have Louis Heels)

On Sale Thursday, Friday and Saturday. No exchanges. No lay aways. No C. O. D's. No refunds. All Sales Must Be Final.

SEE OUR WINDOW — SEE OUR WINDOW

VESTAL

SHOES WITH CHARACTER

The Day's News in Pictures

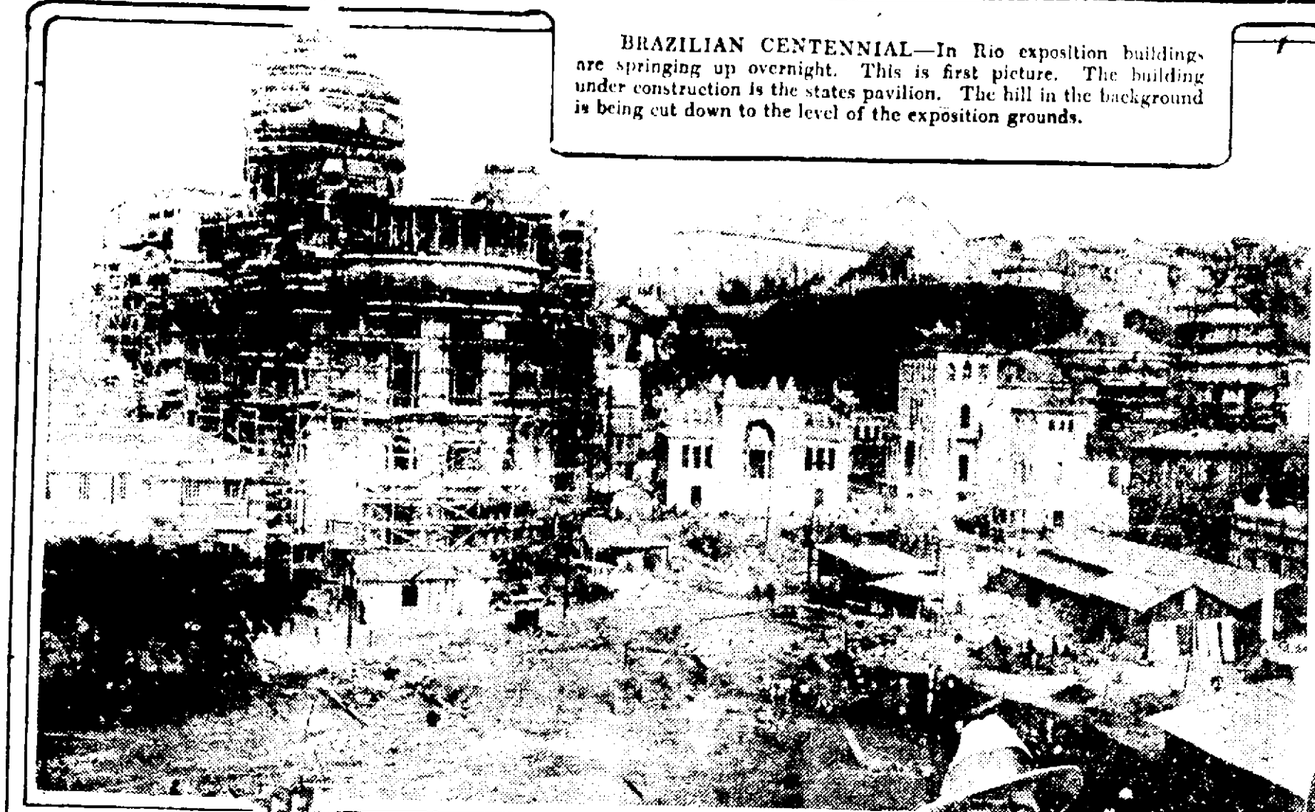

BRAZILIAN CENTENNIAL—In Rio exposition buildings are springing up overnight. This is first picture. The building under construction is the states pavilion. The hill in the background is being cut down to the level of the exposition grounds.

IN THE SEWER—Chicago aldermen, visiting Europe to study streets and alleys, take a trip through the famous Paris sewer system which is centuries old.

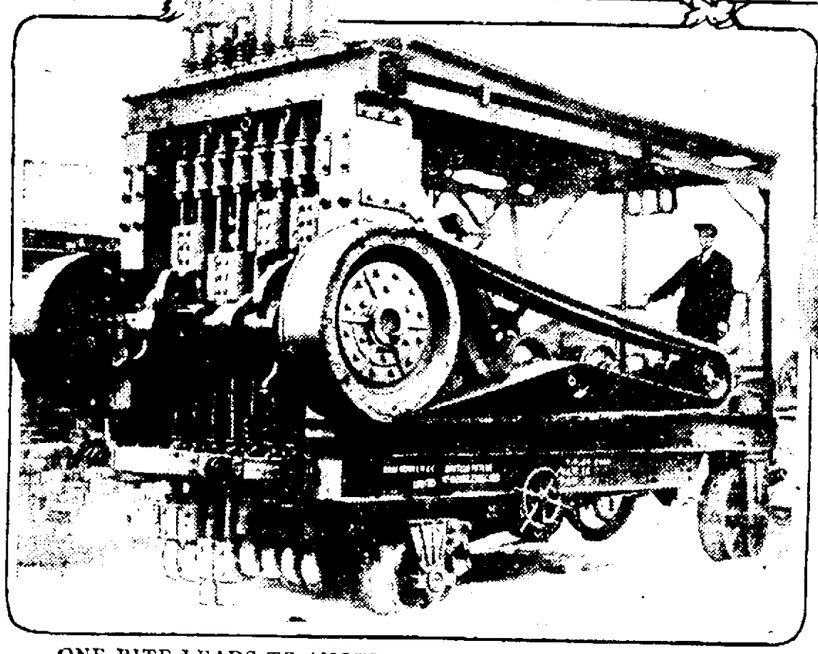

ONE BITE LEADS TO ANOTHER—And each bite means just two tons of concrete. This machine, demonstrated in London, England, is for ripping up concrete. It saves the labor of hundreds of men.

© KEYSTONE

WORLD WAR IN STONE—Jo Davidson, American sculptor, has started to make the war in sculpture. His work will symbolize the entire struggle.

WOMAN SEEKS TREASURE—Margaret Naylor is first woman diver to seek sunken galleon's gold off the English coast.

ONE REASON FOR POPULARITY—The famous Dolly Sisters, actresses, are "resting" at Deauville, France's most popular resort. The third is Mme. de Brissac of Paris.

HE'S FROM MISSOURI—Kenneth Williams, the swatmeister of the St. Louis Browns, is showing the Missouri fans just how to lead both leagues in home runs. He has thirty-two.

© UNDERWOOD

HOME, SWEET HOME — That's the song Evelyn Greely chirped as she left the boat at New York on her return from England.

APOLOGY IS WORTH $187,500 — Mrs. Gertrude Gilmour, New York social worker, will inherit that sum if she apologizes to brother, according to mother's will.

TAKING TURNS ON HIGH—Thousands of spectators watched the dare-devil British auto racers take their lives in their hands at the famous Brooklands track when they negotiated the dangerous though banked turns at breakneck speed.

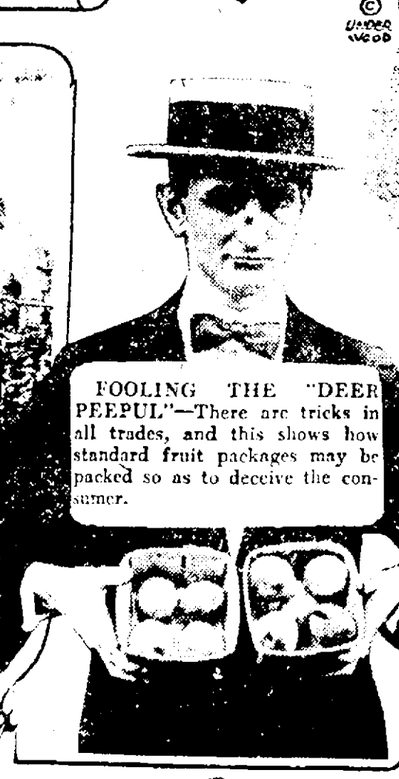

FOOLING THE "DEER PEEPUL"—There are tricks in all trades, and this shows how standard fruit packages may be packed so as to deceive the consumer.

MADE-TO-ORDER WRECK — Two locomotives sent crashing together as attraction at Aurora, Ill., fair before 50,000 spectators. Dynamite was planted in each engine.

Copyright, 1922, by The Central Press Association.

© UNDERWOOD

"All the Pictures that are Fit to Print"

[illegible] TENNIS TOURNAMENT STARTS

Forty-One Entered in Net Classic Which Gets Underway Today

The biggest city championship tennis tournament ever conducted in the city is getting under way today with forty-one entered in the singles and thirty-two in the doubles. The event is being promoted under the co-operative supervision of the Country Club, the Playground Association and the Y. M. C. A.

Play in the first round of the singles began today. All games scheduled in the preliminary round must be played by Friday night, August 25th. The contestants arrange time and court mutually agreeable. Any player failing to appear defaults to his opponent. All preliminary matches will be decided two best out of three. The semi-finals and finals play three out of five. Scores are to be turned in at conclusion of play to the Y. M C. A. office. John Smith is acting as secretary of the tournament.

The Earl Broyn cup, won last year by Robert Savage and now on display in Oscar Haserodt's window, will be awarded to the winner of the singles. The cup will be permanently retained by any player winning it two successsive years. Cups for the winners of the doubles to be retained this year are given by Oscar Haserodt.

Bulletins showing progress of play will be posted at Oscar Haserodt's, Mose Wilders, the Y. M. C. A., the Country Club and at the Chronicle-Telegram office.

The time schedule will be adhered to strictly, unless weather conditions necessitate readjustment. The limit set for playing the various rounds is as follows:

SINGLES

First round must be played by Friday night, Aug. 25th. Second round must be played by Monday night, Aug. 28th. Third round must be played by Wednesday night Aug 30th. Fourth round must be played by Friday night, Sept. 1st. Semi-finals must be played by Saturday night, Sept. 2nd. Finals must be plaed by Monday night, Sept. 4th.

DOUBLES

First round must be played by Monday night, Aug. 28th. Second round must be played by Wednesday night, Aug. 30th. Semi-finals must be played by Saturday night, Sept. 2nd. Finals must be played by Monday night, Sept. 4th.

The preliminary rounds in singles to be played off by Friday night, Aug. 25th, is scheduled as follows:

D. Horan drew a bye, Wm. Bruck plays R. Francis; W. Koppes plays Dr. Stevens, E. Wendt, E. Bell and C. Wagner each drew a bye, L. Krugman plays W. Williams. D. Granger plays Max Gilbert. S. Byam and C. Fell each drew a bye. C. Birch plays Dan Symons; M. Maddox and K. Buswell each drew a bye; P. Smith plays J. Ambrose; W. Gamble plays F. Ferguson; Paul Savage and C. Harpster each drew a bye; H. Crooks plays E. Bauman; H. Ingersoll and W. Nevins each drew a bye; H. Faxon plays E. Boyd; R. Reynolds, H. Stevick, W. B. Timmins, W. Smith and Frank Slough each drew a bye; J. Smith plays H. Gerhart, R. Savage drew a bye.

The drawing of byes put the following up immediately for play in the second round, to be played off by Monday night, August 28th: E. Bell plays C. Wagner; S. Byan plays C. Fell, H. Ingersoll plays W. Nevins; H. Stevick plays W. B. Timmins, W. Smith plays F. Slough.

The preliminary round in doubles which must be played off by Monday night, August 28th, consists of the following matches: P. Savage and C. Harpster play C. Wagner and D. Granger; E. Boyd and W. Nevins play H. Gerhart and P. Smith, F. Slough and R. Slough play W. Williams and J. Smith, V. Waite and M. Maddock play C. Fell and Dr. Herald; W. Timmins and Dr. Stevens play M. Gilbert and K. Buswell; J. Ambrose and R. Reynolds play V. Krugman and L. Krugman; R. Francis and E. Wendt play W. Gamble and C. Birch, H. Faxon and W. Koppes play R. Horan and R. Savage.

Bulletin boards showing full chart of play will be posted at once and scores will be marked up immediately upon receipt of information at the Y. M. C. A. after completion of play.

Particular emphasis is being placed on the prompt playing of all matches and the default rule in event of failure to play off the games on schedule time.

Suggestions regarding available courts can be secured from playground supervisors, from the Y. M. C. A. or the Country Club.

Lorain City Champs Would Battle Local 9 For County Title

LORAIN, Aug. 23.—Now that the first division series in the city baseball leagues is decided, the Holley-Krohns will go out after the championship of the county.

The clothiers won the city championship by defeating the Caseys in the three straight games played in the series.

The Caseys already have had a chance at the county title, but were defeated, two out of three games by the I. T. S. team of Elyria. The local clubmen won the first game in this series defeating the Elyrians by a 6 to 5 score. In the other two games the rubber team won, defeating the locals by scores of 4 to 2 and 7 to 0.

A series between the Elyria I. T. S. team and the Holley-Krohns is now being considered by Manager Krohn, of the Lorain crew. Krohn thinks his nine has a right to try at the county championship and is willing to play a series of games to decide the honors.

The clothiers won the championship of the county last year, defeating Elyria in two games. They hope to be equally as successful this year and again win the county flag.

Should a series between these two teams be decided upon it is probable that it will not get under way until the first Sunday in September, as the Elyria team has several games scheduled ahead.

A series between these two teams would create a great drawing card, because of the intense rivalry between the two cities. In baseball, as well as in football and basketball, or any other sport, these two teams are always on edge to defeat one another, if no one else during the whole season. Large crowds from both cities turn out to witness such contests, record crowds being at all such meetings.

World Sport Events Today

Today's Calendar of Sports

RACING: Meeting of Saratoga Association, at Saratoga Springs. Meeting of Windsor Jockey Club at Windsor, Ont.

TROTTING: Meeting of Grand Circuit at Poughkeepsie, N. Y. Meeting of Great Western Circuit, at Aurora, Ill.

GOLF: Western open championship tournament opens at Detroit.

Western New York amateur championship opens at Buffalo.

ARCHERY: Annual tournament of National Archery Association at Cooperstown, N. Y.

TENNIS: National doubles championship tournament, at Boston.

POLO: International tournament of Thousand Island Polo Club.

HORSE SHOW: Opening of annual show at Warrenton, Va.

BOXING: Jimmy Claddy vs. Bryan Downey, 10 rounds, at Covington, Ky. Midget Smith vs. Stewart McLean, 10 rounds, at Eveleth, Minn.

Getting away to a running start thanks to Duncan's muff in the first inning, the Giants beat the Reds, 7 to 3.

The Tigers left the mangled remains of the Athletics strewn about the premises in winning a double header, 6 to 4 and 17 to 3.

ELYRIAN LEADS LORAIN LEAGUE BATTING HONOR

LORAIN, Aug. 23.—With the Holley-Krohn base ball team crowned as this year's base ball champs of Lorain, playing in the series this year was not of the record breaking type, according to statistics on the three series games.

Red Crandall of the Caseys led the batters in the series this season with an average of .600. Seneff is second with .538.

Sam Jenkins and Webb, of LaGrange, with .429, followed the above two in this department. Crandall and Buckley were the only Cases ranking first while Buckley, who hit a slump in last Sunday's game, ranked seventh.

The hurling of Webb, of Lorain, in the first two contests was the big feature of the Krohnmen's two wins, holding the Knights to seven safe bingles, whiffing twelve and passing two.

High, who entered the series a big favorite over the Holley-Krohn twirlers, seemed to be an easy problem for them to solve although he fanned twelve in the trio of games.

Al Wragg, of Elyria, who was on the hillcock for the Krohnmen in the final contest, showed good form throughout the nine innings he worked, although the Knights got at his slants in several frames.

Johnny Morrison was not satisfied with holding the Phils to 3 runs. He singled in the sixth and eased in with the winning run on hits by Maranville and Carey, 4 to 3.

Joe Bush, leading pitcher of the American league and his yaw haw ball, was given the laugh by the Indians who drove Joe to cover in five innings and beat the Yanks, 6 to 2.

The Club Standings

AMERICAN LEAGUE

Clubs.	G.	W.	L.	Pct.
New York	118	70	48	593
St. Louis	119	70	49	588
Detroit	120	65	55	542
Cleveland	121	62	59	512
Chicago	118	58	60	492
Washington	118	55	63	466
Philadelphia	115	48	67	417
Boston	117	45	72	385

NATIONAL LEAGUE

Clubs	G.	W.	L.	Pct.
New York	116	70	46	603
St. Louis	116	66	50	569
Chicago	117	65	52	556
Pittsburgh	115	62	53	539
Cincinnati	119	64	55	538
Brooklyn	114	55	59	482
Philadelphia	109	40	69	367
Boston	112	37	75	334

YESTERDAY'S RESULTS

American League

Cleveland 6, New York 2.
St. Louis 9, Boston 4.
Detroit 6-17, Philadelphia 4-3.
Washington 4-0, Chicago 2-3.

National League

Brooklyn 5, Chicago 4.
New York 7, Cincinnati 3.
Pittsburgh 4, Philadelphia 3.
No other scheduled.

POSTPONE MEETING.

The City league meeting called for Wednesday evening has been postponed until Thursday.

TODAY'S GAMES

American League

Cleveland at New York.
St. Louis at Boston.
Chicago at Washington.
Detroit at Philadelphia.

National League

Boston at St. Louis.
Brooklyn at Chicago.
New York at Cincinnati.
Philadelphia at Pittsburgh.

The Dodgers managed to edge in ahead of the Cubs, 5 to 4, in a ninth inning decision, Bert Griffith's double scoring Johnston with the winning run.

Try a Chronicle Classified Ad

Garford Midgets Trim Champions

The Garford Midgets defeated the Champion Midgets of the Franklin playground yesterday by a score of 13 to 12. The Garfords did not take their last turn at bat.

The Chompions had five runs to their credit in the first inning and two in the third, the Garfords keeping them scoreless until the eighth inning when they scored five more runs.

Martin was the high scorer for the Champions, bringing in three runs, and Gross, Moran and Claycomb each bringing in two runs.

The Garfords had twelve runs to their credit in the fifth inning, the Champions tying the score in the first of the eighth inning.

J. Britch proved the star for the Garfords, bringing in three runs and J. McHale, P. Stanford, J. Smith and K. Schneider each bringing in two runs.

The Browns drew up to win a half game of the leading by gaining a rolling fall over the Red Sox, 9 to 4.

The Senators scored their first victory in five starts, topping the White Sox, 4 to 2, in the opening game but dropped the second, 3 to 0.

TO PROOVE

Our ability the next time you've a difficulty about barber service put us on the job. We'll let our case rest on the result.

BARBER SHOP
Under the
Robinson-Hancock Store

AJAX
BLACK TREAD TIRES
With New Features
CORD-ROAD KING-PARAGON
(FABRIC) (FABRIC)
Supreme in Appearance, Mileage, and Non-Skid Security
Dunn-Jackson Motor Sales Co.
Elyria, Ohio

15¢
famed for its Goodness for more than 50 years

Budweiser
Everywhere
ANHEUSER-BUSCH, INC., ST. LOUIS
Lorain Phone 4133 Wm. Seher Distributor
Phone 2151 Elyria, Ohio

HOOD CORDS 30X3 1-2 Now $12

YOU KNOW THE NAME OF THIS CAR BUT TRY AND GUESS THE REST.

Auto Guessing Contest

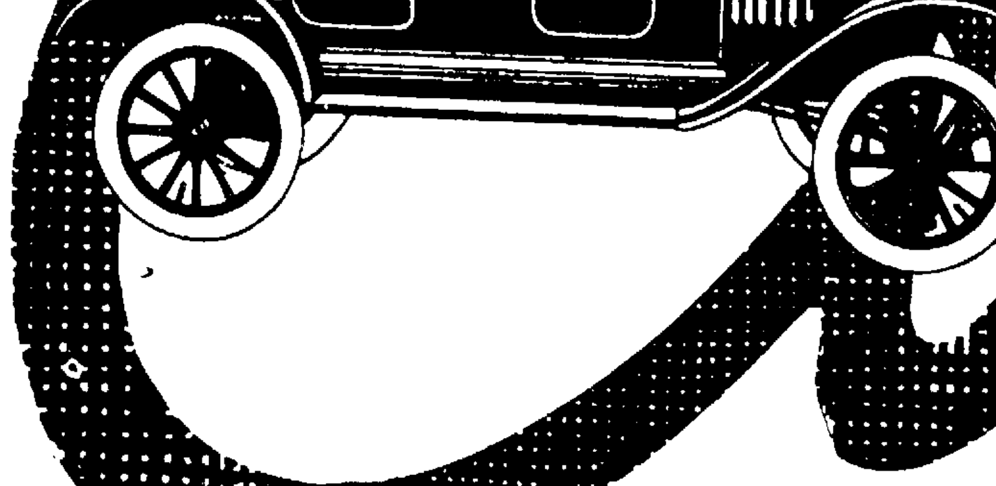

Here's a Guessing Contest which every man, woman and child can enter into. Everyone has a chance ---- a winning chance---for even experts are baffled when they try to identify some of the cars. You all know the name of the famous car in the heading---but what about the rest?

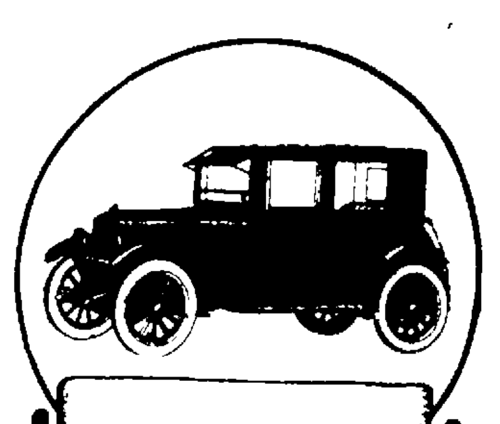

HERE ARE THE PRIZES: 1st PRIZE, $5.00; 2nd PRIZE, $3.00; 3rd PRIZE $2.00.

The three best answers will be published at the conclusion of this contest with the names of the winners.

You will perceive in the right hand corner of this announcement the picture of the first car. You will have to watch the classified page on Tuesdays, Thursdays and Saturdays for the appearance of the other contest pictures. You may have as many guesses as you have copies of the advertisements.

Write the name of the car you guess in space provided directly below the picture. Write your name and address plainly. Send them in as quickly as possible. Be sure to watch every paper and particularly on Tuesdays, Thursdays and Saturdays.

Address all of your guesses to the Automobile Editor of The Chronicle-Telegram.

A. C. Spark Plugs All Sizes 57c Each

CHRONICLE-TELEGRAM CLASSIFIED ADVERTISING

READ FOR PROFIT! USED FOR RESULTS!

ALL ADS CASH—8c line (5 average words to the line) except Real Estate.

BUSINESS PERSONALS

IMPERIAL FURNITURE CO.
Phone 2653
East Broad Street Bridge
10 Years in Elyria.
UPHOLSTERING, REPAIRING, CABINET WORK, REFINISHING.

LYMAN'S TRUNK AND LEATHER STORE
Will Save You Money on all kinds
Trunks, Traveling Bags, Suit Cases and Ladies' Hand Bags and Purses.
572 BROAD STREET.

EXPERT CYLINDER GRINDING.
Oversize Pistons and Rings. "Motor Better Than New."
ELYRIA MACHINE CO.

Quality is the factor which makes any purchase profitable.
ROOFING, SPOUTING AND FURNACE REPAIRING.
FAVORITE AND ROUND OAK FURNACES.
A. G. OLMSTED & CO.
Res. Phone 6152. Shop, 165 Water St.

Established 15 Years.
GENERAL MACHINE AND AUTOMOTIVE WORK.
Industrial Plants a Specialty.
HICK'S GARAGE AND MACHINE SHOP—Phone 9662.

HEMSTITCHING
MELANIE FARR,
Millinery and Art Specialties.
23 Turner Block, Court Street.

CUT RATES.
We Sell for Cash, but Cut the Price

Hupmobile
R. K. NICHOLLS—Phone 2586.

HALL'S HUSKY HUSTLERS
Trap-nested S. C. White Leghorns
We are now carrying a complete line of
Conkey's Original Buttermilk Feeds
and will deliver 100 pounds or more anywhere in city. Extra low prices if called for at our plant. Also carry the Very Best ... Come and inspect ... etc.
Hallworths Poultry Farm
H. H. HALL Prop.
Stop 80 Oberlin Rd. Phone 30163

FOR SPOUTING, FURNACES AND SHEET METAL WORK
of all kinds, call
LEE WHITNEY & CO.
TIN SHOP,
Phone 2837. 306 Broad St.

RADIO BATTERIES
O Boy! 60 Ampere hour "A" Batteries as low as $7.75 and guaranteed at that. Charge them yourself. We give you the dope. Come in and see them.
COOVER SERVICE
16 W. Broad St. Opposite Market

LEADERS IN LOW PRICES
30x3½ PREMO TIRES $6.50

A AND A AUTO SUPPLY
OTIS C. ALTFELD — FRED E. ALTFELD
584 Broad Street
Elyria, O.
TRY A AND A FOR A-1 SERVICE

TYPEWRITERS REPAIRED,
Cleaned and Overhauled.
Carbon Paper, Ribbons, Used Machines.
Prompt, Efficient Service.
Sundstrand Adding Machines and Registers.
OFFICE EQUIPMENT CO.
Depot Street, Phone 2319

HAWKE'S GARAGE
Repairs on All Makes of Cars.
You have the service of a man who has been connected with the leading factories and garages for 15 years.
SEE ME ABOUT YOUR SLEEVE VALVE MOTOR.
Elyria customers cars called for and delivered free.
A. C. GOODRUM, Prop., No. Eaton
Garage Phone 25W-1. Res. Phone 5091

NOTICE TO THE PUBLIC
If you are thinking of installing a furnace in your home, why not call phone 6924. It will cost you nothing for an estimate. Spouting, sheet metal work of all kinds done at a reasonable price. Work guaranteed; done by experienced union man.
Shop at residence, 434 East Ave.
P. C. BIDDLE.

For new building, repairs or remodeling of all kinds call
N. C. SORENSON
Building Contractor
Phone 2661 Prices Reasonbale
WORK GUARANTEED

CARD OF THANKS

CARD OF THANKS
I wish to thank neighbors and friends for their kindness during the illness and death of my foster father, William Bowsher, for floral offerings, Mr and Mrs Ives for tender singing and Rev. Flammor for tender words of consolation
MRS. F. E. SCHUBERT

LOST, FOUND REWARD

LOST—Ladies purse in park at square. Finder please advise C. C. Ginner, 1221 Cook Ave., Lakewood, Ohio. Reward

WANTED—MALE HELP

WANTED
Experienced punch press operators.
Superior Metal Products Co.

WANTED—Machinists—Machine Shop
ELYRIA MACHINE COMPANY.

WANTED — Automobile salesman. We can use 2 or 3 good salesmen for Cadillac, Hudson and Essex cars. Andrews & Smith, 631 Broad Street.

WANTED—Two experienced canvassers to travel and sell for the 20 Mule Team Borax Co. Call at once. R. A. Steck, Hotel Brown

WANTED—AGENTS—BECOME INDEPENDENT—OWN YOUR business. $10 to $60 a week easily made selling Heberling's medicines, extracts, spices, toilet articles, etc., direct to consumers. Experience and capital not required. Old established company. Complete line of necessities used in the home every day. Large repeat sales. Big profits. Exclusive territory. Write today for full particulars and free catalog. Heberling Medicine Co., Dept. 670, Bloomington, Ill.

WANTED—2 clever reliable young men for local dramatic work, 6 nights a week, also amateur piano players. Box 550 Chronicle-Telegram

WANTED—man with touring car for good paying proposition, no capital required. Box 549 Chronicle-Telegram.

WANTED — Salesman for bakery route. Ohio Sanitary Bakery, 21 West Ave.

WANTED — $40.00 to $60.00 PER WEEK EASILY earned selling 150 household necessities of highest quality direct to housewife. Oldest, largest direct selling house in America. Write today. We train you how to sell. A. Rasmussen, organization manager, Dept. 100, Herrs Island, Pittsburgh, Pa.

WANTED—Salesman with truck to run established bakery route. Inquire Ohio Sanitary Bakery, 21 West Ave., Elyria, O.

WANTED—FEMALE HELP

WANTED—A woman who knows Elyria and can write for news work. Chronicle-Telegram.

WANTED—Well educated, ambitious woman, preference given to former teacher, to place supplementary School Plan. Trained for position. Chance to spend winter in South. $1000 with future. The A. E. A., 958 Hanna Bldg., Cleveland, Ohio.

WANTED—Girl to do general house work. Inquire of Mrs. D. J. Nye, 253 Washington Ave

WANTED—Girl to take care of children and to assist in house work. Call 2661

WANTED—Housekeeper. Apply 521 East River after 1 p. m. Phone 37383.

WANTED—A waitress at Elks restaurant

WANTED—Dish washer at once. Crystal Restaurant

Want Ad Replies

At 10:30 A. M. today there were replies at The Chronicle-Telegram Office in the following boxes:

Box Nos. 472, 482, 485, 501, 520, 529, 531, 541, 546.

POSITIONS WANTED

WANTED—Position by young woman, college education, seven years business and teaching experience. References. In reply kindly give details and approximate salary. Address box No. 547 Chronicle-Telegram.

WANTED — Situation as working housekeeper, or general housework, with no washing. Apply 329 East Bridge. Phone 41391.

WANTED—Young girl wants clerical or office work of any kind without dictation. 6494.

REAL ESTATE FOR RENT

FOR RENT—7 room modern house excepting electricity at 240 West Bridge St. Inquire phone 6571.

ROOMS FOR RENT

FOR RENT—Furnished room. Block from square. Phone 2472.

FOR RENT — Furnished room on Broad St., 1 block from square. Gentleman preferred. Phone 6094.

LIGHT HOUSEKEEPING ROOMS

FOR RENT—Two furnished light house keeping rooms. Phone 8611.

APARTMENTS FOR RENT

FOR RENT—Suite in Colonial Apts. Phone 8493.

FOR RENT—Suite, five rooms, Endly Block, public square. Phone 30421.

FOR RENT—6 room apt. Best location in Elyria. Box 548 Chronicle-Telegram.

FOR RENT—Four rooms and bath unfurnished. 325 7th Street, near Middle Ave.

WANTED—ROOMERS AND BOARDERS

WANTED—Boarders and roomers. Reasonable. 118 Williams St.

REAL ESTATE FOR SALE

FOR SALE OR RENT—Choice location, 621 Middle Ave. D. A. Mover.

WANT TO SELL YOUR HOME?—All of our time is devoted to selling Real Estate, nothing else. If you want action of the sudden kind, call Mr. Clonan, 7293.
KNIGHT-NORRIS-GIBBS CO.

HOUSE WANTED—List your property with W. Kilroy. I have lots of buyers. 308 Broad 2698. Open nights.

FOR SALE—Property in all parts of the city. If you are looking for a home or investment see us before buying.
R. G. BAUS CO.
214 Elyria Block Phone 2967

5 R house, south side, with extra large attic, slate roof, furnace, gas, bath, fire place and newly decorated. Price only $3300. Terms if desired.
9 R house, close in, hot water heating system, strictly modern, garage. Special price.
6 R house, east side, strictly modern and new price, $4300, with $500 down, balance your terms.
6 R. house, modern improvements, West side, garage, and large lot, $4000 with $500 down payment. Easy terms.
We have a large list of FARMS and SUBURBAN properties, see us before buying.
J. W. SMITH REALTY CO.
20 Turner Block Phone 2455-2703

BARGAIN on the East side. Modern 6 room, oak finish price $4750. Terms. Carl H. Smith, 120 Middle Avenue.

HAVE FIFTEEN acre fruit farm in Michigan for sale or trade for Elyria property. Inquire 625 Dewey Ave. Phone 37374.

$1975.00 will buy a 5 room house. Neat, clean, fine condition, sewer, water, gas, bath, good location. Step fast on this one. $1000 down. Balance like rent.
Eastern Heights Blvd—6 rooms, new polished oak floors up and down, brick fire-place, cement steps, large lot, people leaving the city, must sell.
Eastern Heights—6 rooms, bath, furnace, electricity, oak floors, newly papered, $500 down. Snap for quick buyer.
$3200 Lake Ave—6 rooms, furnace, electricity, neat and clean, large corner lot fine business corner.
Bungalow—West Side, 5 rooms, bath, furnace, electricity, newly papered and painted, fine garden, paved street, close in, $3900. Terms.
$3300 Bungalow—West Side, bath, furnace, electricity, like new, six rooms, fine garden.
Bungalow—Cleveland St., 5 rooms, polished oak floors, bath, furnace, electricity, newly papered, small down payment. Must be sold.
$3200—6 rooms, bath, electricity, off Cleveland Street, close in, large lot, neat and clean. Bargain on terms.
$3300—6 rooms, bath, furnace, electrictly, newly papered, big square house, large lot, fine garden, East Side. People need money.
South Side—Close in, 6 rooms, new up-to-date, brick fire-place, oak floors, French doors, large lot, swell home. The price is right.
$3800 South Side, close in, 7 rooms, bath, furnace, cement cellar, 50x125 lot. You must step fast on this.
10 percent Investment—7 room house, bath, furnace, electricity, newly papered and painted inside and out. All in perfect shape, large lot, large cellar. Rent $480 a year, going for $4300. Close in on Main St.
WILLIAM KILROY
308 Broad St. 2698 Open Nights

FOR SALE—7 room modern home, located close to Middle Ave. and 7th street. Any reasonable price offer will be considered. Door key at 326 W. 7th street. Phone 8731.

FOR SALE—East Ave., close in, fully modern duplex, large rooms, hot water heat, extra large lot with 25 fruit trees, fine income property. Terms. Box 550 Chronicle-Telegram.

FOR SALE—$3800 buys a new 6 R. house, fur., bath, elc., oak floors. Good sized lot. Located just off Broad St. Terms.
OSBORNE & SCOVILLE
20 Century Bldg. Tel. 2172

FOR SALE—Beautiful modern home, perfect condition. Choicest down town district. P. O. Box 183.

FOR SALE—South end, more than a place to live. A charming home. Beautifully located. Fine lot, garage. A real bargain for immediate sale. See
MARSH REALTY CO.

FOR SALE—West side, 6 room house, newly painted and papered. Large lot. Some fruit. Price $3500. $500 down, balance monthly.

FOR SALE—East Side, 6 rooms and bath, newly painted. $500 down, balance like rent.
MARSH REALTY CO.
Room 24 Cenutry Blk.

FOR SALE—A modern up to date home. Call 246 Kenyon Court.

FOR SALE—20 acres, 2 miles from square on Oberlin Road. A real suburban farm, good location for business, will sacrifice if sold this week. J. Zurcher, 1218 8th St. Lorain, O. Phone 5626.

FOR SALE or RENT—Ten room house, 229 East Eighth street. Phone 7714.

FOR SALE—For $500 you can move into a new 6 R. house that has every modern feature located close to Clev. St. Price $4000.
OSBORNE & SCOVILLE
20 Century Bldg. Phone 2172

ATTRACTIVE HEIGHTS HOME
6 and bath, throughly modern and in fine condition, oak floors up and down, dbl. floors down stairs. Owner leaving town. $6900.
G. R. ALLEN & SON
802 Bank Bldg.

FOR SALE—Six room, two story bungalow, with garage, all modern. Eastern Heights. Phone 37082. Excellent property.

FOR SALE—A very low price is made on a modern home on eastern hts., west of Park Ave., if sold immediately.
One on South Side, in first class condition, will be sold for a bargain. Modern with garage.
We offer the Wolf block on Second street that should attract someone seeking an investment.
The woman that called on us last week and wanted a duplex can now be accomodated if she will get into immediate communication with us.
FAWCETT & COMPANY
308 Masonic Temple Phone 2800

FOR SALE—East Ave., close in, fully modern duplex, large rooms, hot water heat, extra large lot with 25 fruit trees, fine income property. Terms. Box 550 Chronicle-Telegram.

REAL ESTATE FOR TRADE

FOR TRADE—Double house, close in. Worth $8000, for farm of equal value. See
MARSH REALTY CO.
24 Century Block

FARMS FOR SALE

FOR SALE—38 Acres 1 1-2 miles from improved road. Good bldgs., variety of fruit, elegant soil, stock, tools and crops for $4000, will trade for city property.
H. B. STOUGHTON
28 Redington Bldg. Phone 2179

FOR SALE—Two small farms, on improved road, 5 mi. from Elyria. Priced to sell. Other farms for sale or trade. Also city property for sale or exchange. W. M. Jenkins, Stop 31 Grafton, O., Route 2.

WANTED—FARMS

WE HAVE CASH BUYERS for small farms.
GILBERT BROS., 28 Redington Bldg.

FARMS FOR RENT

FOR RENT—Farm for first class practical farmer. Stocked if desired. Reasonable rent. Address Mrs. Widow, box 548 Chronicle-Telegram.

FOR RENT—27 A. with buildings. Inquire C. Klicher, Elyria, R. D. 3 Gulf Road.

LOTS FOR SALE

CHOICE LOTS
Secure the lot you'll later want, now. Eastern Heights corner lot, $1000.
Cornell Ave. 50 feet wide, $1250.
Park Ave. 42 feet wide, $1600.
Olive St., two side by side on corner, each 40x135 feet, only $400 each.
Hamilton St., 50x140 for $550.
Just off Cleveland St., 60 ft. wide, $550.
They're getting twice this and better for not so wide facing Clev. St.
Close to Cleveland St., 6 lots each 50x135, with nice shade trees. They're cheap at $500 each, but make us an offer for the bunch.
G. R. ALLEN & SON
802 Bank Bldg.

Business Opportunities

FOR SALE—Confectionery store & Lunch room with gas filling station in connection in good town on main road, fair 5 room house with 1 acre land, all for $3500, 1-2 cash.
H. B. STOUGHTON
28 Redington Bldg. Phone 2179

FOR SALE—Two shares International I. T. S. Rubber Heel stock, value $200. For quick cash sale, $100. Inquire 313 Broad Street.

MISCELLANEOUS FOR SALE

FOR SALE—Silage corn in the field. Pat Celloddi, R. F. D. No. 1, LaGrange.

FOR SALE—National Cash Register. Inquire 313 Broad Street.

FOR SALE—Lombard plums at the Stegman fruit farm. South Middle Ave.

FOR SALE—Household goods. Phone 35822.

FOR SALE—Furnace in good condition. Phone 6564.

FOR SALE—Reed baby buggy, good condition, also bench wringer. Phone 36112.

FOR SALE—Baby buggy, good as new. Phone 37082.

FOR SALE—Fumed oak buffet, gas range, kitchen table, chairs, etc. 2 Crehore Ct. Phone 2779.

FOR SALE—Canning tomatoes at 35c per half bushel. Every Tuesday, Thursday and Saturday at City Fruit Store, City Market, next to post office. Salisbury & Ridgway Props.

FOR SALE—Gray Whitney stoller. Phone 41544.

MISCELLANEOUS WANTS

WANTED—Ford roadster, not particular about condition. Phone 5091.

WANTED—200 loads dirt or cinders. 136 E. H. Blvd. Tel. 36984.

WANTED—Young man desires instructions in Spanish. Box 551 Chronicle-Telegram.

WANTED—A young male dog. Phone 37912.

WANTED—Bed davenport, dresser and library table. Call 7213.

WANTED—To buy baby bed, cheap. Phone 38151.

FOR SALE OR TRADE

WILL SELL OR TRADE east side lot clear for auto or motorcycle and side car. 432 Adams.

FOR SALE OR TRADE—Bakery in a live town, doing good business. Is rented now. Shows investment of 15 percent. What have you got? Box 549, Chronicle-Telegram.

AUTOS AND ACCESSORIES

FOR SALE—Overland speedster, running good. $55. Will trade for Ford car. Phone 5091.

FOR SALE—One and one-half ton truck, 1920 model. Self starter. A-1 condition. Sacrifice for quick sale. Inquire 401 Lodi. Phone 5223.

FOR SALE—Ford sedan, 1921 model, five good tires. A-1 condition, bargain. Phone 39871.

FOR SALE—Harley Davison motorcycle and side car. Cheap for cash. Phone 8891, 336 Columbus St.

FOR SALE—New Buick coupe, driven 100 miles. Also 2 Buick roadsters in excellent condition, one newly painted. Prices very reasonable. Nicholl Motor Sales Co., 117 West Ave. Phone 2586.

FOR SALE—Ford touring car in good condition. $125.00. Phone 2675.

FOR SALE—8 cylinder, 4 passenger sporster, 1921 model, newly painted, practically new tires. Phone 2493.

FOR RENT—GARAGES

FOR RENT—Garage, 325 7th Street, near Middle Ave.

LEGAL NOTICES

LEGAL NOTICE
I will not be responsible for any debts contracted by my wife, Lela Hendrixson
R. G. HENDRIXSON,
Ohio Hotel
8-9-16-23.

NOTICE OF DISSOLUTION OF PARTNERSHIP
The partnership known as Central Garage and located at 120 East Bridge Street, city of Elyria, has this day been dissolved. All claims of every description are payable to E. C. Decker who will continue the business under the name of Central Garage and all claims and demands against the Central Garage will be paid by E. C. Decker.
SAMUEL ROSS,
8-9-16-23. E. C. DECKER

SHERIFF'S SALE OF CHATTELS
Case No. 6-25
Charles Castle, Jr., Plaintiff
vs
Paul Skora, Defendant
Court of Common Pleas, Lorain County, Ohio.
In pursuance of an Execution from said Court to me directed in the above entitled action, I will expose to sale, at public auction, at the north door of the Court House in Elyria, Lorain County, on Saturday, the 26th day of August 1922, at 10 o'clock A. M., the following described goods and chattels to-wit:
One Auburn Touring Car, Motor Number 1047 R 3 2..
Terms of Sale Cash on day of Sale.
N. D. BACKUS,
Sheriff Lorain County, Ohio.
FINDLEY & MYERS,
Attorney
8-16-23.

NOTICE TO CONTRACTORS
Sealed bids will be received by the Director of Public Service of the City of Elyria, State of Ohio, in his office in the City Hall Building until 12 o'clock noon, central standard time, on August 31st, 1922, to furnish all necessary labor and material for the construction of a sanitary sewer in Garvin Avenue from Lake Avenue to Tuscarawas Street and a sanitary sewer in Longfellow Street from Cleveland Street to Sycamore Street in accordance with the general plans, specifications, and profiles thereof heretofore adopted and now on file in the office of the Director of Public Service in said City, in accordance with resolutions No. 2539 and No. 2541, passed June 19 and July 3, 1922.
Each bid must contain the name of every person, company or corporation interested in the same and shall be accompanied by a certified check made payable on the face thereof to said Director and in the sum of $100.00 or a bond with surety acceptable to said Director in a like amount as a guarantee that if said bid is accepted, contract will be entered into and its performance properly secured.
Check of unsuccessful bidders will be returned forthwith and check of successful bidder will be returned upon the signing and securing of contract. Bidders will be required to use printed bidding blanks which will be furnished by the clerk of the Director on application, and bidders will be required to bid upon every item on the bidding blank.
Right is reserved to reject any and all bids.
H. A. BECK,
Director of Public Service.
8-15-23-30.

LEGAL NOTICE
Case No. 19227
George H. Fenner, will take notice that The First Mortgage and Loan Company brought suit against him on the 24 day of May, 1922, same being case number 19227 in the Court of Common Pleas of Lorain County, Ohio, asking for judgment in the amount of $101186 with interest from April 4th, 1922, and for foreclosure and sale of the following described premises.
"Situated in the Village of Avon Lake, County of Lorain and State of Ohio; and known and designated as parcel No. 79 on a certain proposed plan of parcels called "Vineyard Beach," made by Warden and Laundon, C. E., Elyria, Ohio, being a part of original Section No. 19 in said Village, bounded and described, viz
Beginning at a stone monument at the intersection of the center line of the Lake Shore Road with the easterly line of Fay Avenue as shown on the Plat of Avon Point Allotment as recorded in Volume 7, page 15 of Lorain County Records of Plats, thence along the Easterly line of Fay Avenue above mentioned, 40 ft. in width, and the continuation of said line South 0 degrees, 56 minutes West a distance of 2582.54 feet to the point of beginning of land here in described, thence from said point of beginning South 89 degrees 0 minutes East a distance of 1196[?] feet; thence South 0 degrees 47 minutes West a distance of 3. feet, thence North 89 degrees 01 minutes West a distance of 1197[?] feet to the easterly line of the continuation Southerly of Fay Avenue as above mentioned, thence along said Fay avenue continued Southerly as above mentioned North 0 degrees 56 minutes East a distance of 55 feet to the place of beginning. Containing within said bounds 456 acres of land and known as Parcel No. 79 in the Vineyard Beach Subdivision (proposed)
THE FIRST BOND AND MORTGAGE LOAN CO.
BY Reed Mears Orcill and Mashcke
Webber, Webber & Metcalf.
8-9-16-23-30 9-6-13.

SHERIFF'S SALE OF CHATTELS
Case No. 18078
The Western Reserve Finance Company, Plaintiff, vs.
D. A. Sayles et al Defendants
Court of Common Pleas, Lorain County, Ohio. Case No. 18978
In pursuance of a Supplemental Order to sell Mortgaged Goods and Chattels from said Court to me directed in the above entitled action, I will expose to sale at public auction at the north door of the Court House in Elyria, Lorain County, Ohio, on Saturday the 2nd day of September, 1922, at 10 o'clock A. M. the following described goods and chattels to-wit
1—bay mare, age 8 years, wt about 1200 lbs. called "Kate"
1—Durham Cow, age 2 years.
1—Durham bull age 2 years
1—Durham calf.
1—2-horse plow, and all other farm gardening and carpenter's tools and implements, receptacles and accessories.
1—Maxwell 1-2 ton truck, with stake body and 1—Model 90 Overland Touring Car No. A3552, Motor 20481 together with all tires, tubes, tools, accessories and equipment of whatsoever kind belonging thereto or used in connection therewith, also any and all articles or parts that may be acquired to replace any parts of these cars or any item of this mortgage.
Terms of Sale Cash on day of sale.
N. D. BACKUS,
Sheriff Lorain County, Ohio.
F. A. STETSON,
Attorney.
8-23-30.

THE STORY of an UNLOVED WIFE
AS TOLD TO GRACE PHELPS

THE BEGINNING OF A MISERABLE DAY

Alec's last words left me gasping. With one stroke he had both denied and acknowledged his affair with Estelle. More than that he had seemed actually to blame me for it, though not in so many words. If he had not been serious before, he seemed to declare it was his intention to be so hereafter. And his actions were a direct accusation that I had driven him to it.

It was rare that I allowed myself the luxury of tears but this was too much for me. I crept into bed and cried half the night. Perhaps my manner toward Alec had been too distant, as Mrs. Jones had intimated. Even without loving me, Alec apparently felt that the side of our bargain required that I should show some warmth toward him, at least in public, but how could I, without betraying my real feelings toward him? And now I had driven him into the arms of an unscrupulous flirt.

If there had been any hope in my heart that Alec's feelings toward me might undergo a change, I think it died that night. If I had only been more sure of myself, more able to keep my poise, I might have used some of the arts that women employ to gain a man's love. But I did not know how to go about it. I was too young—and too much in love to play the game, even if I had known how.

When I waked from the heavy sleep into which I had fallen at last, I could see nothing ahead of me but a dreary, empty life. My eyes were dark rimmed and I dared not face Alec at the breakfast table, lest he should read my secret on my tell tale face. A message that Kuni delivered to me put the finishing touch to my misery. It merely confirmed what Alec had said the night before. He would not be home for dinner and was uncertain just when he would come in. I was not to let his movements interfere with my plans.

My plans indeed! What pleasure was there for me when I knew that the man I loved was spending his time with another woman whose avowed intention it was to have him for herself? The frankness with which Estelle had made this declaration had been greeted with laughter by the crowd but if the others were deceived, I was not. It was the truest word that ever was spoken in jest.

It was out of the question for me to go to business college that day. Nothing was worth while. I made a pretense of eating breakfast on Kuni's account and then curled myself up in a ball on the couch in my own room, too miserable even to dress.

Left to myself I should not have stirred all day, but housework goes on even when one's heart is slowly bleeding to death. It was Kuni's day for sweeping the apartment thoroughly and presently my refuge was taken from me by his knock.

"Missee like go market?" he suggested, his brown face all smiles.

"No, I won't have dinner here tonight, either," I said. "Get whatever you want for yourself. I'll be out of your way in a few minutes."

Once out in the street, I looked aimlessly up and down, not knowing which way to go. What did it matter, anyway? The sun was shining and the day was not very cold but I would have welcomed a bitter wind. It would have been more in keeping with my state of mind.

Moved by who knows what impulse, I turned toward the left.

(To be continued.)

... Revelations of a Wife

Copyright, 1922, by Newspaper Feature Service, Inc.

The Way Katie Leaped at the Chance to Serve Madge

"LOCK the door behind you, ..." Lillian admonished as I ... the library after seeing Tom ... her out. "I've only a little bit ... detail before Katie comes, but I ... care to have her stumble in here before I finish."

I did as she bade me, and Lillian went on in rapid staccato fashion.

"Of course, he'll come up across ... but if I figure his mental processes aright, he won't try the route he did before. I fancy he has a very distinct memory of what happened to him then, and there's only one other way for him to approach the house—that is along the road till he reaches some sufficiently secluded spot in the hedge where he can hide his bicycle and steal the rest of the way through the shadows of the orchard.

"A Guileless Hint."

"I've been over the road," she smiled, "and there's just one place calculated to appeal to him. I'm going to have Katie there, all primed for a stunt that I think he'll fall for, if she does what I tell her to, and I think she will. Then he'll sneak along in Katie's wake till he gets into the yard. She'll leave the door unlocked for him, and lead him to the library, where the eyeglass case is hidden.

"Katie will drop a guileless hint that Madge is asleep on the veranda opening off the library," she went on rapidly, "and I count on Smith attempting to get in a stray shot or stab on his way out. The rest, Allen, will be up to you."

For a dismayed second I wondered if Lillian really meant to station me in that dark veranda. Then, as neither my father nor Allen Drake made any demur, I realized that her plan did not include my presence.

"With a dummy in the couch hammock, and a couple of men in the shadows of the veranda, we might be able to do a neat little job," Allen Drake said languidly.

"Exactly," Lillian answered approvingly. "And then, Allen, when you heat the mental gridiron, and proceed to stretch Mr. Smith upon it—boy, I wouldn't miss it for worlds! You have a rare gift on the mental rack, laddie, a rare gift."

A timid knock on the door—Katie's knock—startled us all, I think, even though we had been expecting it. As Lillian moved toward the door my father spoke softly:

"You don't need us for your instructions to Katie."

One Shrewd Question.

"But I do," Lillian replied as softly. "The more of an audience Katie has the better she will remember her instructions and—carry them out. Now, Allen, remember, none of your usual brilliant persiflage."

She was at the door as she finished, and as she unlocked the door and threw it open, Katie came buoyantly into the room, her eyes bright with excitement, her person arrayed in her very best dress, a flamboyant affair of pink and purple, calculated to set on edge the most unimaginative teeth.

The mention of "something better than the movies," which Lillian cannily had held out to her, evidently had sent her spirits soaring. But as she caught sight of Allen Drake, whom she detests, she appeared to shrink into herself. A toy balloon with a pin prick could not have changed its appearance more quickly than did my little maid.

"You no tell me lots people here," she muttered resentfully, as she reached my side—she had walked straight to me as soon as she came through the door.

"There aren't," Lillian assured her cheerfully. "There are only four of us, and as we're all going to be in this thing tomorrow night, we have to be here to plan it."

"Vot tings?" Katie's tone was distinctly Missourian.

Lillian shrewdly countered with a question:

"You don't want any harm to come to Mrs. Graham, do you, from a man who is a friend of Joe's in the hospital?"

Katie started violently, and put her hand protectingly upon mine.

"Eef anybody try eet," she said excitedly, "I keel, I—"

"You won't have to do anything desperate," Lillian returned practically. "You'll just have to do what I tell you now, and not forget a single word."

Katie took her hand from mine and folded her arms as if she were filming Fitz James against Rhoderick Dhu. Then she said solemnly:

"Eef I forget vun leetle word, eef I no do eferyting aboost vat you-say, you take me down trow me in bay to feeshes."

EATON

By Mrs. Burton M. Ross
Telephone 30R3

EATON, Aug. 23.—Rev. and Mrs. F. H. Randall had as their guest last Wednesday the former's brother from Toledo.

Mr. Sidwell of Columbus has been the guest for several days of Mr. and Mrs. C. E. Haven.

D. W. Carpenter and A. J. Carpenter motored to Chardon Sunday to visit Sanford Carpenter who lives there with his son.

Mr and Mrs Roy Jackson entertained Mr and Mrs Frank Strickland of Cleveland and Mr. and Mrs Charles Strickland for the day Sunday

Mrs. F. R. Cousins was made very ill by a bee stinging her on the face Sunday. A doctor was sumoned and she had to be given two hypodermic injections of morphine. She is still confined to her bed

Mrs. John Hennie of Lakewood and her daughter, Mrs. Harry Garrett of Cleveland spent Monday with Mr and Mrs. M. Hopwood and family.

Miss Pyrle Cornish leaves Wednesday for Battle Creek, Michigan. Her mother will accompany her and stay a few days.

Mr. and Mrs. W. H. Giles and their guests, Mr. and Mrs Charles Stebbins of Dayton, Mr. and Mrs A. E. Giles of LaPorte and Mr and Mrs Roy Cope of Elyria spent the afternoon and enjoyed a picnic supper at Municipal Beach Saturday.

Mr and Mrs Stebbins left for their home in Dayton Monday morning.

Mrs F. E. Beardsley returned home from Bloomingdale, Michigan, Saturday night.

Morris Wilford is moving into the upstairs part of the tenant house on Velber's farm at North Eaton.

Mr. and Mrs. Burns of Cleveland were the guests Sunday of Mr. and Mrs. George Diedrick and family.

Mr. and Mrs. Ed Kannenberg motored to Cleveland Sunday.

Miss Fern Hennie started to work for L. T. Davis, Monday morning taking Miss Pyrle Cornish's place in the office at North Eaton.

The following people were guests at the home of Mr. and Mrs. Perry Dawley Sunday; Mr. and Mrs Stanley Hoskin, Mr. and Mrs. Richard King and two daughters, Mr and Mrs. Charles Dawley and son, Phillip accompanied by some friends of theirs all from Elyria, M. Decker of Cleveland and Mr. and Mrs. Addison Crowell and son, King

Miss Marie Decker of Cleveland who has been visiting relatives here the past fortnight returned home with her father Sunday night.

Mr. and Mrs. Joseph Wagner and little grandson, Donald Dufrer of North Olmsted, were the guests Saturday of Mr. and Mrs. William Hennie and family.

Miss Esther Pratt of Fields has been the guest recently of her sister, Mrs. Maurice Varsey.

Mr and Mrs. John Hennie of Lakewood were the dinner guests of Mr. and Mrs. Will Hennie Sunday. During the afternoon Mr. and Mrs. Ed Hennie of Cleveland came also Mr. and Mrs. Ralph Hennie and son of Beebetown.

Mrs. James Morgan has been entertaining her daughter from Youngstown.

Mr and Mrs Thomas Sampson and family and Mr. and Mrs. Bernard Cowley and daughter motored to Akron Sunday.

Burl Martin, wife and daughter returned last Wednesday from a motoring and fishing trip to northern Michigan. They were accompanied by Mr and Mrs. Ernest Harington and son of Lorain.

Mrs. William Tieltjies has been entertaining her sister from Cleveland the past week

Miss Fern Hennie was the guest of her aunt in Fairview village several days last week.

Erle Cowley and family of Cleveland spent Sunday here with his parents.

Mr. and Mrs. C. F. Walter of West Park were the guests Sunday afternoon of Mr. and Mrs. Burton Ross.

Mr. and Mrs. Thomas Sampson are entertaining friends from Akron.

Mr. and Mrs. Frank Hennie and children of Cleveland were the gfluests Sunday of E. D. Mills and family.

Mrs. Laura Gossler accompanied Mrs. Byron Tompkins and granddaughter, Maude Tompkins to LaGrange Saturday to visit Mr. and Mrs. Malcolm Tompkins and family.

Mr. and Mrs. I. N. Haven of Carlisle and Mr. and Mrs. Pitkin of LaPorte are spending a few days at Lakeside.

Mrs. Mary Hill Jr., of Catham has been called to Granville by the death of her brother-in-law.

Mrs Mary Hill Sr., has just returned from a visit with her daughter-in-law in Chatham.

Mr. and Mrs. Ed Symons spent Sunday with the latter's parents.

Mr. and Mrs. Elson Munn and daughter, Eleanor were the dinner guests of Mr. and Mrs. William Tieltjies Sunday

Mrs Mary Hill Jr. and Mrs. Mildred Durkee returned last week from a trip up the St. Lawrence river.

FIELDS

FIELDS, Aug. 23.—The Fields Home-coming day has come and gone, and although a great many of our old friends were absent on account of sickness and other unavoidable reasons, the day proved a very enjoyable one. The different committees fairly outdid themselves and made the day a ... success. Great gratitude of the home people is felt for the Elyria merchants who so generously contributed to the success of the day.

Mrs. Lucy Tyrell of Cleveland, has been spending several days visiting friends here.

Mr. and Mrs. R. Sands and son Granville, and daughter Rachael, of Washington, Ill., arrived Sunday to spend a fortnight visiting friends in this locality. They motored through and report a very enjoyable trip.

Mr. and Mrs. Warnock of Belding, Mich., have been the guests the past week of Mr. and Mrs. W. A. Wallington.

Rev. C. C. Maple returned ... his charge at Elmore, Thursday morning.

Mr. and Mrs. Albert McNeal ... Mr. and Mrs. Earl and son ... Cleveland, were callers of Mr. ... Mrs. W. A. Wellington, Sunday.

Mr. and Mrs. S. Brown of ... ville, were in attendance at Fields home-coming.

If a Chinese father who ... boy and girl is asked how ... children he has, he will ... variably reply, "...

POLLY AND HER PALS--By CLIFF STERRETT

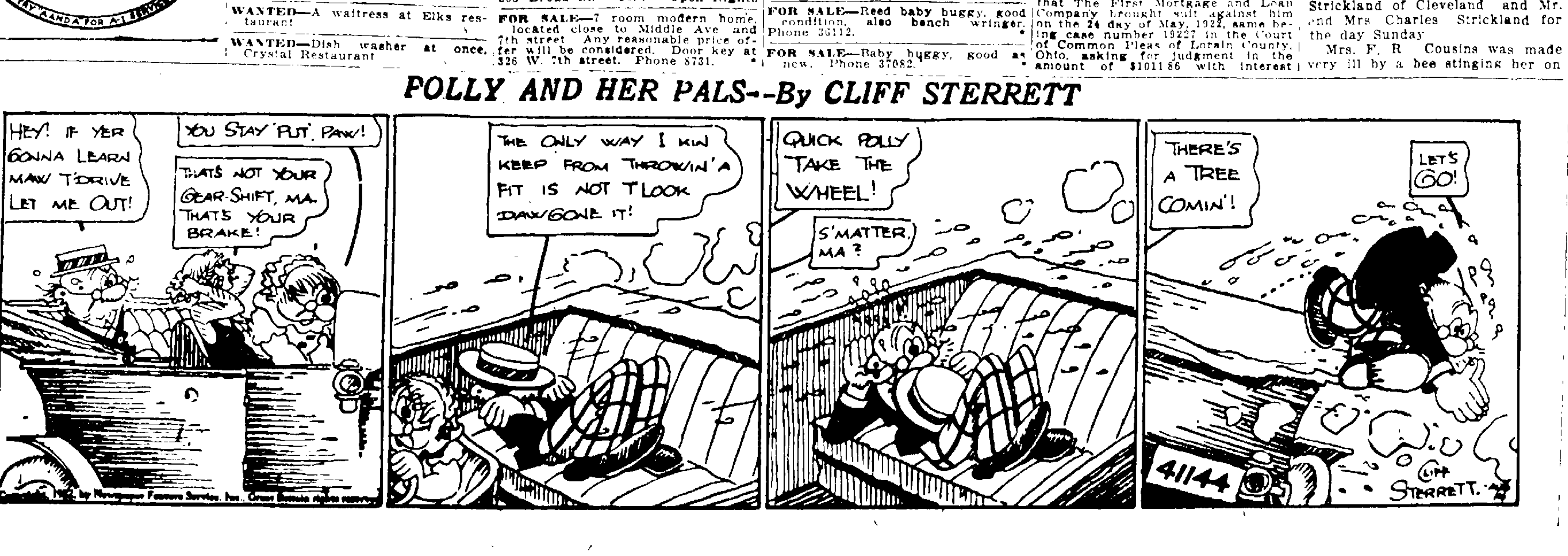

NewspaperARCHIVE.com